'48 OB BOOK

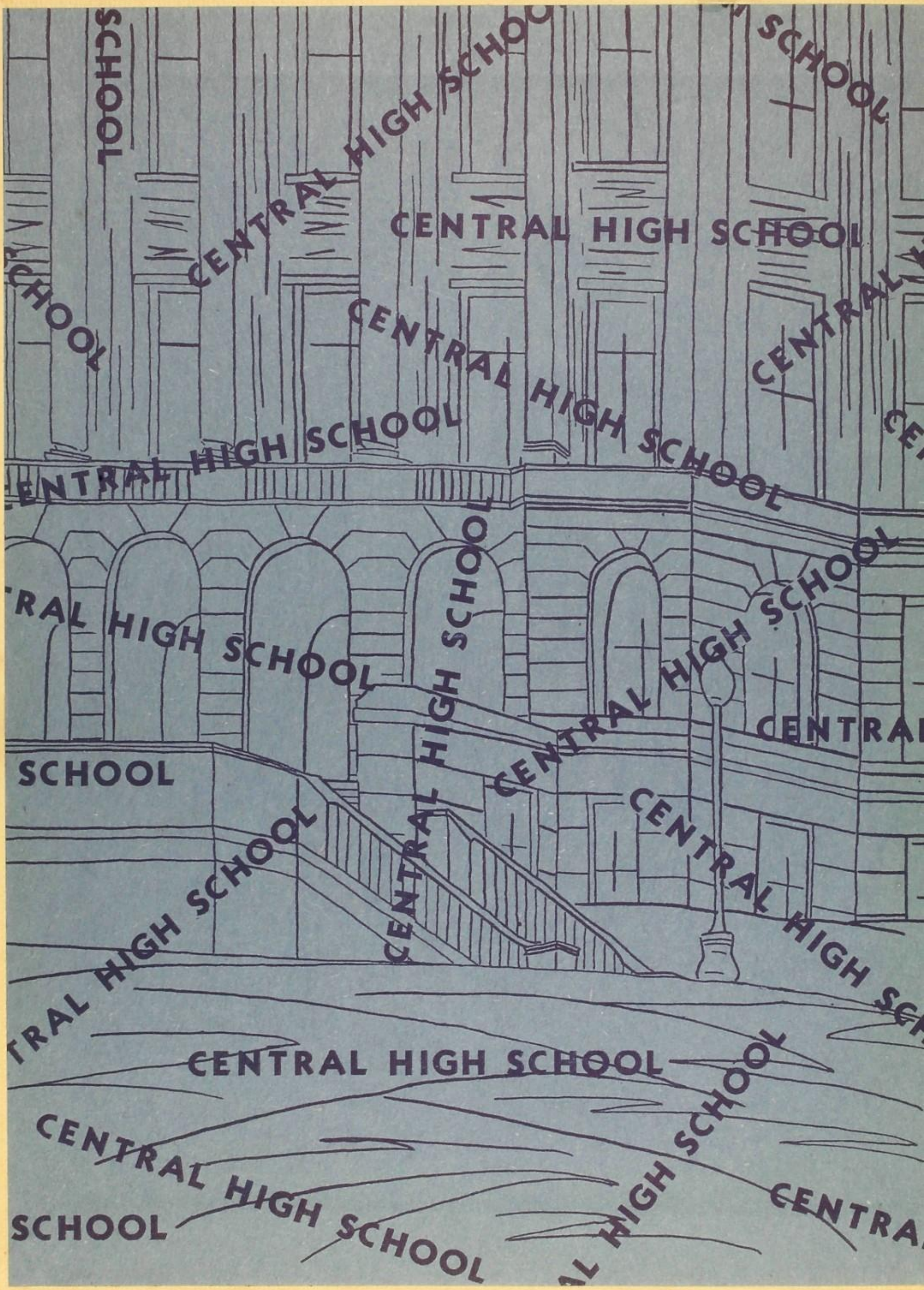
CENTRAL HIGH SCHOOL

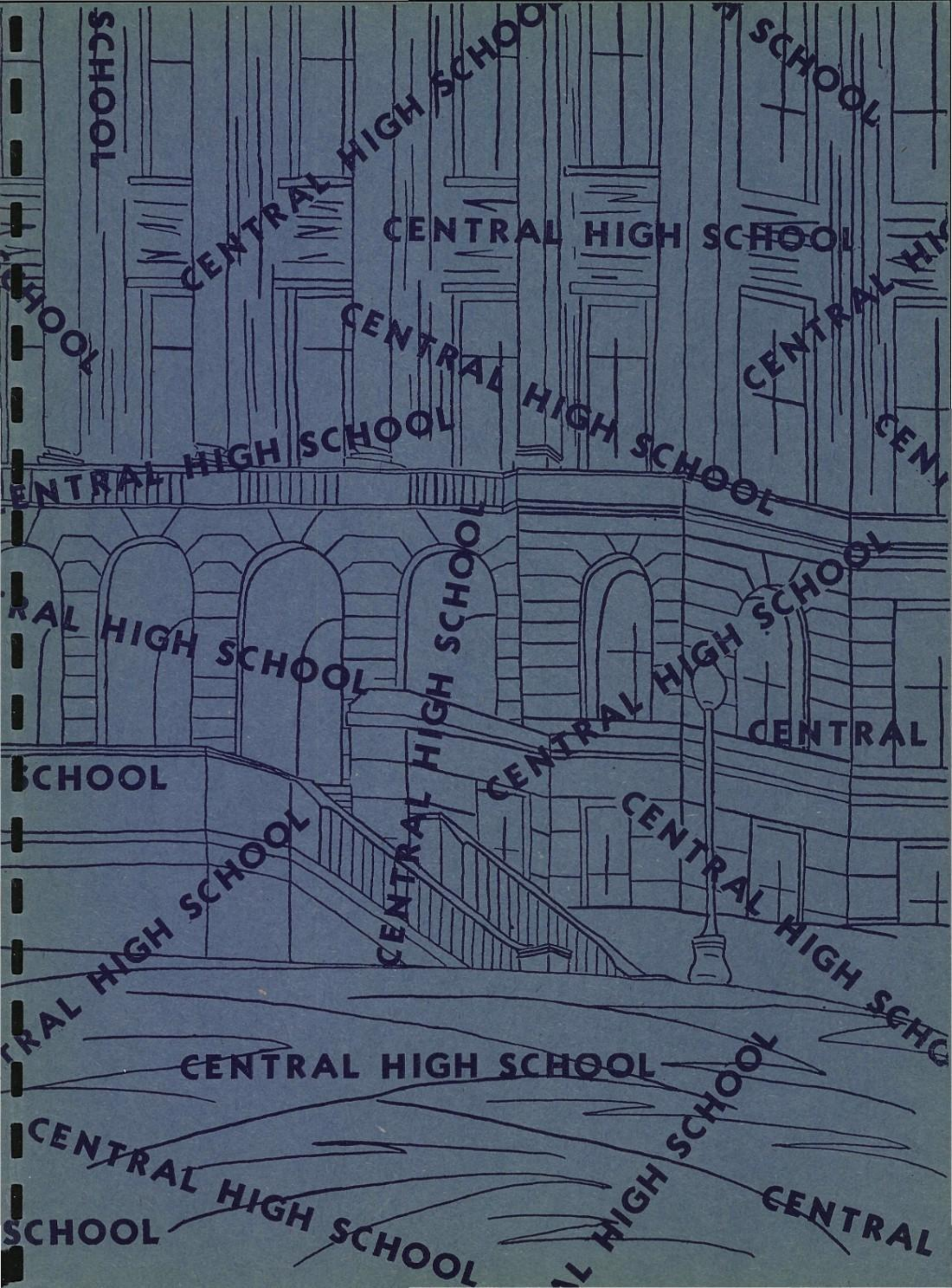
CENTRAL HIGH SCHOOL

Had lots of fun in History with you. I hope we're together next year
Charlotte Olen

To a real swell girl. Luck always "Babe"

Loads of luck to a swell gal!
Marilyn Bahnke

Best of Luck
from
Paul Larson

Margaretha Claeson

Best of wishes!
Janice Yetter

Good Luck Reva!
Gertrude Brown

To a real fine singer—all kidding aside—you're a swell gal & I'll always love ya!
Connie

Dear Reva,

Best of luck
Delores McGovern

To a nice kid
Jim Kais

To a wonderful girl
Loads of luck!
Margie

To the girl who got her Lessons in
Joe M. Spalic

Best of luck to a real swell gal with loads of pep and personality - hope you get your chest.

To a swell gal all my love
Donna

Freddie Hall

Good luck always
Jim Baladin

To a wonderful girl
Loads of luck always
Gerry

Mary Nala Novotny

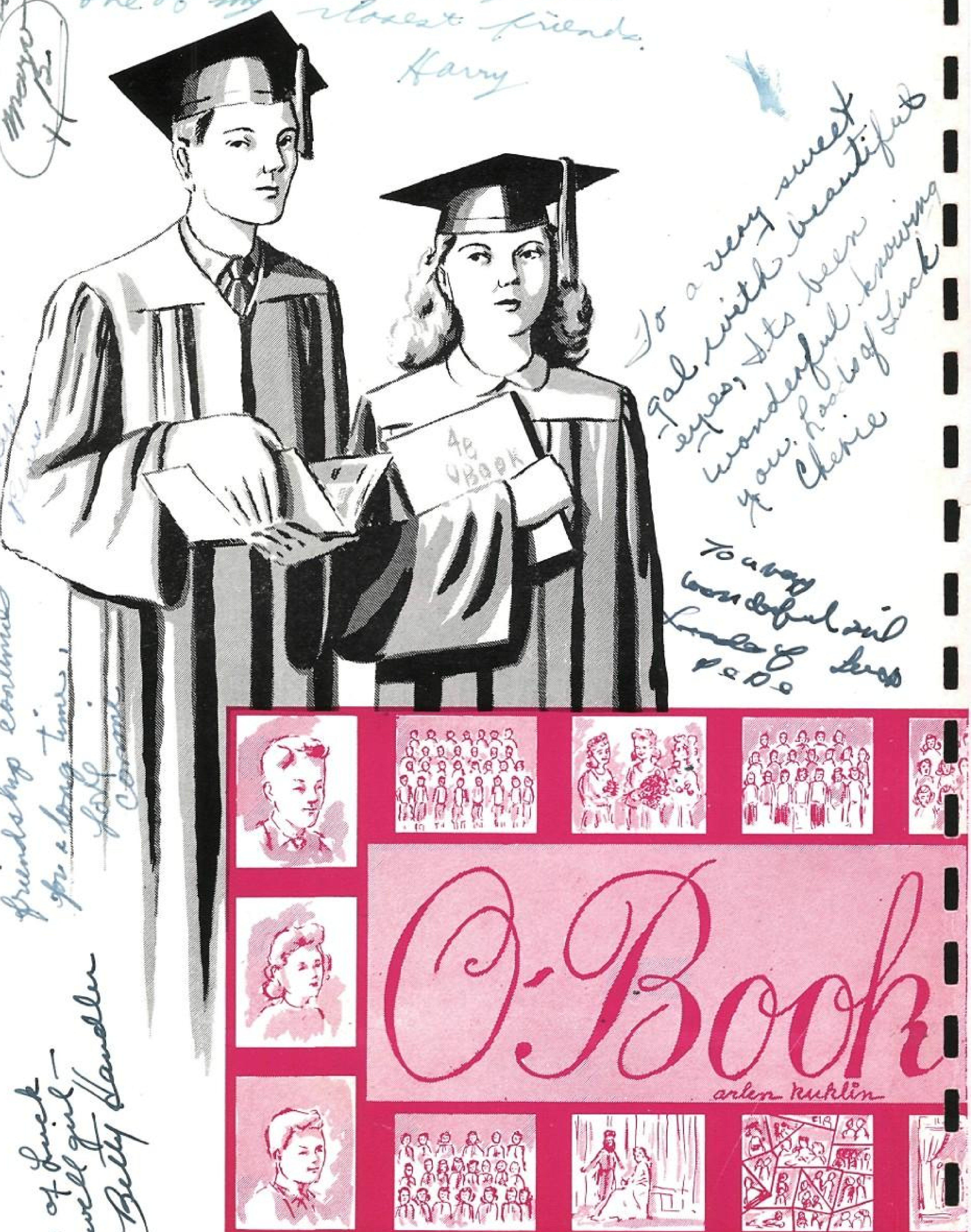

Reva —
You're a swell gal, and I hope I can count you as one of my closest friends.
Harry

Reva —
Due to circumstances beyond my control my picture is not in here so I'll let you look for my name [illegible] Loads of luck.
H B

To a very sweet gal with beautiful eyes, It's been wonderful knowing you. Loads of Luck
Cherie

To a very wonderful girl
Loads of luck
P.S.D.

It's been swell being in the same club with you, & I hope our friendship continues for a long time.
Love

Reva:
Loads of luck to a good girl, always friends,
Connie

To a girl that knows how to do it
David Plotkin

Loads of luck to a swell girl —
Betty Handler

To a swell gal wish you lots of luck.
Larry Brehm.

To Bea
an A+ student
(joke son) Eddie Parker

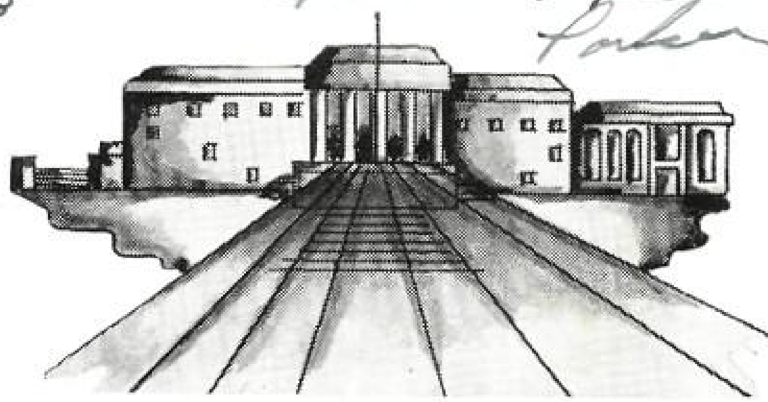

To a sweet girl
Lots of luck always
"Jan"

To a swell pal.
I wish you all the
luck in the world.
Jay Muller

Loads of luck
Doris Burnet

'48

We have had lots of fun in EXPRESSION this year. (at least I have). Lots of luck to you in the future.
"Janis"
Maddan

O-BOOK

CENTRAL HIGH SCHOOL

OMAHA NEBRASKA

VOLUME LXII

From a wonderful guy
to a " Gal
Don Bruno

J. ARTHUR NELSON . . . Principal

ANDREW NELSEN
Assistant Principal

FRANK Y. KNAPPLE
Dean of Boys

STAFF

EDITOR-IN-CHIEF
BERNARD LASHINSKY

SENIOR ALBUM EDITORS
SHIRLEY NELSON
MARTHA McMILLAN

PICTURE EDITOR
MARTHA OVERHOLSER

ACTIVITY EDITOR
DORIS HANSON

CIRCULATION MANAGERS
LEONARD LEFITZ
AUDREY GREENBERG

PROMOTION MANAGERS
LEE GENDLER
NANCY DAVIS

BUSINESS MANAGER
JAMES MARTIN

ART EDITORS
MARY FOUCEK
ARLEN KUKLIN

MILITARY EDITOR
JOHN W. SMITH

SPORTS EDITORS
PAUL SALTZMAN
ALAN BURKE

STAFF PHOTOGRAPHER
JORDAN LAGMAN

LITERARY ADVISER
ANNE LANE SAVIDGE

ART ADVISER
MARY ANGOOD

FINANCIAL ADVISER
O. J. FRANKLIN

EXECUTIVE SENIOR SPONSOR
HELEN McCONNELL

Reva "Dear"
To the gal I used to locker with. Oh yes what Days we had. Good luck to you in the future and stay as sweet as you are
Love
Be

To a swell gal and study hall pal!
Don Biesendorfer

Rah for Rosa! Luck!
Good Luck!
Rose Giitter

CENTRAL HIGH SCHOOL FACULTY

ANDREW NELSEN
Assistant Principal

J. ARTHUR NELSON
Principal

FRANK Y. KNAPPLE
Dean of Boys

ENGLISH
Nell Bridenbaugh
Julia Carlson
W. Edward Clark
Josephine Frisbie
Rose Giitter
Virgene McBride
Helen McConnell
Bertha Neale
Ruth Pilling
Frank Rice
C. J. Simpson
Helen Sommer
Martina Swenson
Augusta Turpin
Alice West

MATHEMATICS
R. B. Bedell
Maybel W. Burns
Grace Fawthrop
Pearl Judkins
Andrew Nelsen
Duane Perry
Virginia Lee Pratt
J. G. Schmidt

SOCIAL STUDIES
Dorothy Cathers
Geneive W. Clark
Irma Costello
Mary Elliott
Juliette Griffin
Irene Jensen
Verona Jerabek
Elizabeth Kiewit
Ida H. Kirn
Frank Y. Knapple
Marian Mortensen
Gayle Phillips
Anne Savidge
Norman Sorensen

MODERN LANGUAGES
Bess Bozell
Dorothy Cathers
W. Edward Clark
May Mahoney

LATIN
Bernice Engle
Josephine Frisbie
Ruth Pilling

PHYSICAL SCIENCE
Roy Busch
F. H. Gulgard
Allen Hurley
J. G. Schmidt

NATURAL SCIENCE
Esmond Crown
Harold Eggen
Helen Lane

COMMERCIAL
Marguerette R. Burke
Edna S. Dana
Richard G. Kuncl
Helen McConnell
Angeline Tauchen
A. Tauchen

MUSIC
Alice Ingraham
Irene Jensen
Mary Kern
Elsie H. Swanson
Merwin Tilton

HOUSEHOLD ARTS
Elizabeth Gagnebin
Fern McCready

STAGE MANAGER
Frank Rice

SHOP
Allan Knoll
E. H. Shelley

MECHANICAL ARTS
O. J. Franklin
Duane Perry

VISUAL EDUCATION
Roy Busch
Margaret Weymuller

DRIVING
Roy Busch
Esmond Crown
Harold Eggen
C. J. Simpson

ART
Mary Angood

EXPRESSION-DEBATE
Myrna Jones
Virgene McBride
Marian Mortensen
Amy Sutton

JOURNALISM
Anne Savidge

PHYSICAL TRAINING
Tom Murphy
Marian Treat

COACHES
Esmond Crown
Bill Green
Allen Hurley
Tom Murphy
Norman Sorensen
Marian Treat

CLASS COUNSELORS

Freshman
Elizabeth Kiewit
Frank Rice

Sophomore
Josephine Frisbie
Andrew Nelsen

Junior
Irene Jensen
Frank Y. Knapple

Senior
Ruth Pilling
Duane Perry

R.O.T.C.
Sgt. E. H. Haynes
Sgt. J. B. McGrath
F. H. Gulgard

SCHOOL TREASURER
O. J. Franklin

SCHOOL NURSE
Janet Dorway

LIBRARY
Catherine Blanchard
Hazel Stewart
Margaret Weymuller
Margaret Weymuller

OFFICE
Wilma Hart
Joan Webb
Marilyn Wellman
Adrian Westberg

ATTENDANCE CLERK
Shirley Graser

BOOKROOM
R. B. Bedell
Sylver Taylor

CAFETERIA
Minnie Nansel

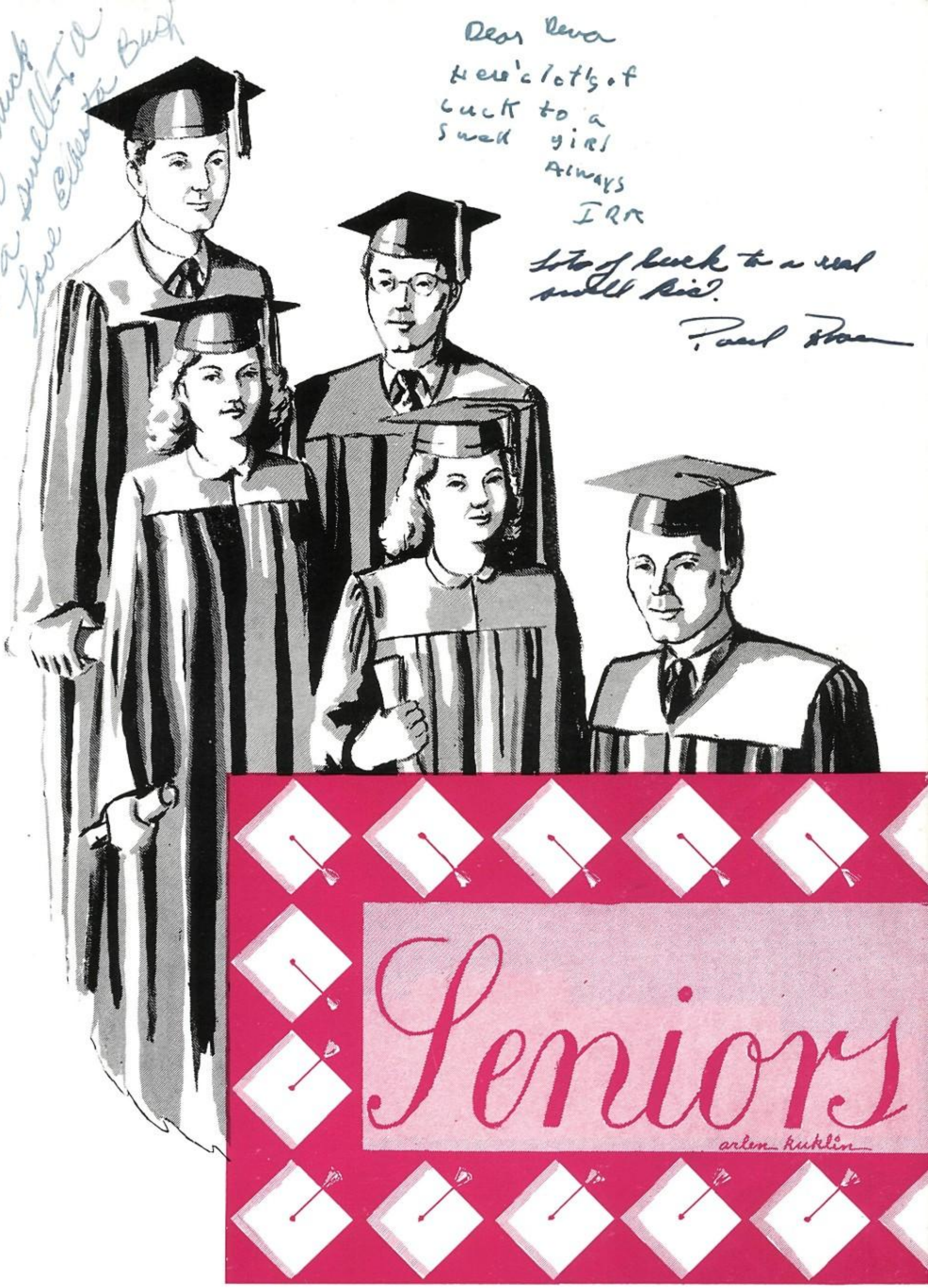
Lots of luck to a swell Ice
Love Elberta Bush
Dear Deva
Here's lot's of luck to a swell girl
Always
IRK
Lots of luck to a real swell kid.
Paul Brown
Seniors
arlen kuklin

Best of luck to a swell Gal
Who can't keep her feet off the
rounds of my chair
Ray abeita

RAYMOND J. ABEITA

JOAN WILLITS ALEXANDER — National Honor Society

A Cappella Choir (4); Junior A Cappella Choir (3); Girls' Choir (2); Girls' Junior Glee (1); Music Festival (1,2,3,4); Opera (4); French Chair (3,4); French Club (1,2,3,4); Treasurer (3); Secretary (4); Central Colleens (1,2,3,4), Committee Chairman (4); Lininger Travel Club (1,2,3); Junior Honor Society (1,2); Homeroom Representative (3,4); Library Assistant (4); Teacher's Helper (2,3,4); Prep Squad (4)

ARTHUR BUCKLAND ALLEN

A Cappella Choir (2,3,4); Music Festival (1,2,3,4); Opera (2,3,4); Road Show (3,4); ROTC (1,2); Boys' Senior Glee (1); Ushering (1,2,3,4); Central High Players (2)

LORENE ALLEN

Y-Teens (3,4); Girl Reserves (1,2); Latin Club (4); Central Colleens (4)

CHARLES GORDON ANDERSON — National Honor Society

ROTC (1,2,3,4); Captain (4); COC (4); NCOC (3); Junior Honor Society (1,2,3); United Nations Contest (2); French Club (3); Hi-Y (3); Science-Math Club (4); Stamp Salesman (1); Teacher's Helper (1,2,3,4); Ushering 4)

JOHN H. ANDERSON

A Cappella Choir (4); Opera (4); Hi-Y (4)

DWAYNE WILLIAM ARMBRUST

Homeroom Representative (4); A Cappella Choir (4); Junior A Cappella Choir (2,3); Boys' Junior Glee (1,2); Music Festival (2,3,4); German Club (4); Baseball (4); Baskelball (1)

LOIS EVELYN AUGUSTUS

Central Colleens (1); Girls' Junior Glee (1); Music Festival (1); Ice Skating Club (1); Style Show (4); Teacher's Helper (3)

DONNA LEE BACKSTROM

Central Colleens (4); Commercial Award (3); Writing Award (3); Library Assistant (4); Student Control (4); Teacher's Helper (2,3); Y-Teens (3); Pep Squad (1)

LEE BADALAMENTI

Art Contest (2,3); Girls' Senior Glee (2,3); Girls' Junior Glee (2,3); Music Festival (1,2,3); Ushering (2)

NORMA JEAN BAILEY

MARY CLARE BAKER

A Cappella Choir (3,4); Girls' Choir (2); Girls' Junior Glee (1); Music Festival (1,2,3,4); Central Colleens (3); French Club (3,4); Inter-American Club (1,2); Lininger Travel Club (1,2); Homeroom Representative (2,3); Pep Squad (4); Ushering (2,3,4)

ANNIE RUTH BALTIMORE

GAA (1,2,3); Baseball (2,3); Basketball (3); Girls' Junior Glee (2); Music Festival (2); Central Colleens (3); Inter-American Club (2)

DONALD S. BARTLETT II

ROTC (2,3), Sergeant (3); NCOC (3); Teacher's Helper (4); Latin Club (2); Senior Ballot Committee (4)

ELIZABETH ANNE BAUER

Junior A Cappella Choir (3,4); Girls' Choir (2); Girls' Senior Glee (2); Music Festival (2,3,4); Central Colleens (2,3,4); Central High Players (3,4); French Club (2,4); Lininger Travel Club (2,3); Make-up (4); Ushering (2); Teacher's Helper (2,3)

ROSE MARIE BAUMGARTEN

Register Staff (4), Girls' Sports (4); Central Colleens (4); GAA (4); Baseball (3); Basketball (4) Volley Ball (1,4); Girl Reserves (2); Ice Skating Club (2); Pep Squad (4); Roller Skating Club (2); NSEA Service Committee (4); Student Control (2); Teacher's Helper (2)

PATRICIA ANN BEAN

GAA (2,4); Basketball (2,4); Volley Ball (2,4); Baseball (2)

HARLEY BEBER

Register Staff, Reporter (4); O-Book Staff (4); Debate Squad (3); Debate Team (1,4); National Forensic League (4); Central High Players (4); Central high Players' Plays (4); Fall Play Publicity Committee (4); Junior A Cappella Choir (4); Boys' Senior Glee (4); Music Festival (4); Student Federalists (4); Junior Town Meeting (4); Discussion Club (3); Track 2); Intramural Sports (2); Commercial Award (3); Latin Club (1); Teacher's Helper (3); Photographic Club (4); Homeroom Representative (2); Stamp Salesman (2); French Club (2); Stamp Club (2); ROTC (1); Science-Math Club (4); International Relations Club (2)

EVELYN LOUISE BECK

Music Festival (2,3); Girls' Junior Glee (1); Girls' Senior Glee (3)

GEORGE LEE BEDFORD

ROTC (1,2,3,4); Sergeant (4)

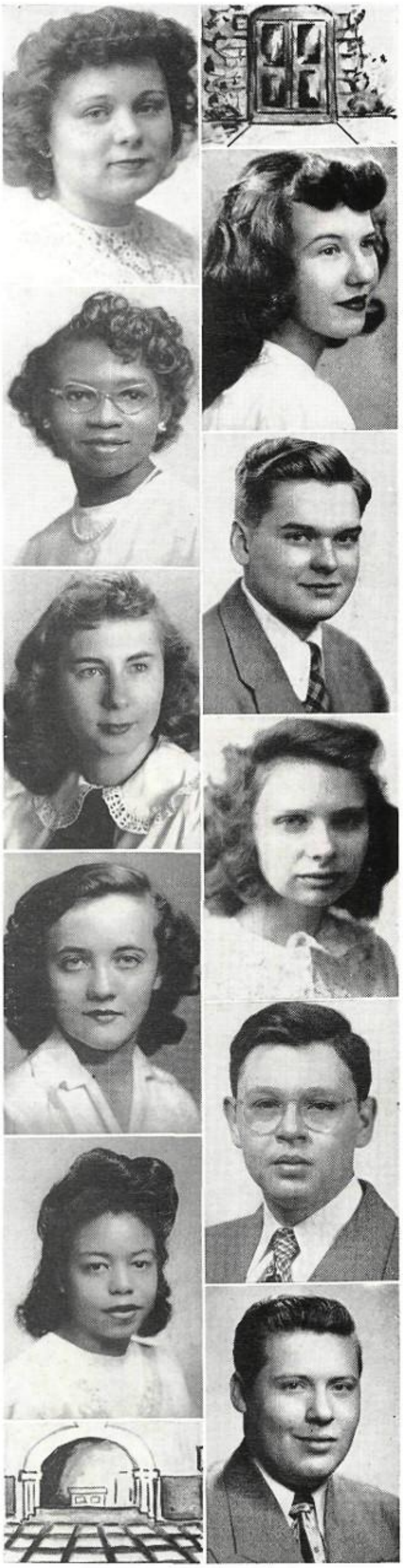

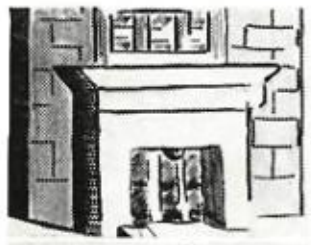

MURIEL MAXINE BEEBE National Honor Society

All Girls' Ball (3,4); Princess (4); Student Council (4), Secretary (4); Central High Players (3,4); French Club (3,4); French Choir (3,4); Greenwich Villagers (2,3), Secretary-Treasurer (3); Homeroom Representative (1,2,3,4); Latin Club (2,3); Secretary-Treasurer (2), Vice-President (3); Lininger Travel Club (2,3); Tennis (4); Junior Honor Society (1,2,3); Student Control (2,3)

PATTY BELMAN

O-Book Staff 3,4); Homeroom Representative (3); Greenwich Villagers (1,2,3), Secretary (3); Art Contest (1,2,3,4); Senior Art (3,4); French Club (2,3); French Choir (3); Girls' Junior Glee (1); Music Festival (1); Central Colleens (2,); Lininger Travel Club (2); Roller Skating Club (2); Teacher's Helper (4); Student Control (2,3); Senior Banquet Committee (4)

ORRIN DONALD BERG

Junior Choir (3,4); Boys' Junior Glee (2); Music Festival (2,3,4); Basketball (3); Volley Ball (4)

MARILYN MAE BERGH

All-Girls Party (1,3,4) Lady-in-waiting (4); Class Officer (1,2,3), Sergeant-at-arms (2), Secretary (3); Register Staff (4); A Cappella Choir (3,4), Secretary (4); Girls' Junior Glee (1); Opera (3,4); Music Festival (1,2,3,4); Road Snow (3,4); Central Colleens (1,4), Sergeant-at-arms (4); Central High Players (3,4); Lininger Travel Club (1,2,3), Secretary (3); Pep Squad (4); Student Control (1,2,3); Ushering (3,4); Girls' Rifle Team (1)

JOHN ROWLAND BERGQUIST

ROTC (1,2,3), Sergeant (3); NCOC (3); ROTC Band (1,2,3,4); Dance Band (3,4); Concert Band (3); German Band (1,2,3,4); Road Show (1,2,3,4); State Music Contest (3,4); Nebraska Music Festival (3); Orchestra (1,2,3,4); Roller Skating Club (2,3); Chess Club (2); Hi-Y (3); Levi Club (3); Ushering (2,3,4)

CARLYE ANN BERO

All-Girls' Party (4), Countess (4); Central High Players (1); Homeroom Representative (4); GAA (4); Girls' Bowling (4); Girls' Junior Glee (1); Girls' Senior Glee (2); Inter-American Club (2); Library Assistant (3,4); Roller Skating Club (1); Ushering (1,2); Y-Teens (1,2,3)

RODNEY R. BERTLSHOFER

ROTC (1,2,3,4); Second Lieutenant (4); Senior ROTC Band (1,2,3,4); COC (4); NCOC (3); A Cappella Choir (2,3,4); Boys' Senior Glee (1); Music Festival (1,2,3,4); Opera (1,2,3,4); Orchestra (1,2,3); Road Show (1,2,3,4); Ushering (4); French Club (2,3); Homeroom Representative (3)

GENE MICHAEL BESCH

Homeroom Representative (4); Boys' Junior Glee (1); Boys' Senior Glee (1,2)

EVELYN BRENT BESHEARS

Road Show (3,4); Music Festival (1,3,4); Girls' Choir (2,3,4); Girls' Junior Glee (1); Girls' Senior Glee (1); Baseball (2,3,4); Basketball (3,4); Badminton (3)

DOLORES DARLENE BICHEL

Girls' Choir (3); Girls' Senior Glee (2); Girls' Junior Glee (1); Music Festival (1,2,3); Central Colleens (2); Homeroom Representative (4); Library Assistant (4); Pep Squad (4)

RICHARD THOMAS BILLIG

ROTC (1,2,3,4); NCOC (2,3); Sergeant-at-arms (3); Crack Squad (3); Golf (3), Athletic Manager (3); Register Staff (3,4), Reporter (3), Circulation Manager (4); Latin Club (1,2); Stamp Salesman (1); Teacher's Helper (2); Ushering (2)

SARAH JANE BLACK National Honor Society

All-Girls' Party (4), Princess (4); A Cappella Choir (3,4); Musical Festival (2,3,4); Opera (4); Y-Teens (2,3,4), Sergeant-at-arms (3), Secretary (4); *Central High Players* (3,4), Treasurer (4); *National Thespians* (4); French Club (3,4); French Choir (3,4); Central Colleens (3,4); Latin Club (2); Junior Honor Society (3); Homeroom Representative (3); Road Show (3,4); Senior Play (4); Tumbling (3,4); Ushering (4); Teacher's Helper (3); Junior A Cappella Choir (2,3); Senior Banquet Committee, Arrangements Chairman (4)

SHIRLEY BLAIR

Girls' Junior Glee (2); Girls' Senior Glee (3); Girls' Choir (3,4); Music Festival (3); *Central Colleens* (2,3,4); *French Club* (2,3,4); *Greenwich Villagers* (2,3,4); Ice Skating Club (3,4); Senior Art (3,4)

ARLENE BLANK

A Cappella Choir (4); Girls' Choir (3); Girls' Senior Glee (3); Girls' Junior Glee (1); Music Festival (1,2,3,4); Opera (4); Teacher's Helper (2); Inter-American Club (3,4); Central Colleens (2,3,4); Lininger Travel Club (2,3)

WILLIAM BLOOMER

ROTC (3,4); Senior Band (2,3); Orchestra (2,3,4)

ALAN J. BLOTCKY

ROTC (1,2,3,4), Captain (4); COC (4); NCOC (2,3,); Boys' Rifle Team (3,4); Road Show (1,2,3,4); Junior Band (1,2,3,4); Senior Band (1,2,3,4); Inter-American Club (1,2); Ushering (3,4); Science-Math Club (4); Fire Warden (4); Boys' Bowling (1,2); Senior Banquet Committee (4)

JOYCE CAROLYN BOETEL

A Cappella Choir (3); Girls' Senior Glee (2); Girls' Junior Glee (1); Opera (3); Music Festival (1,2,3); Central Colleens (1,2); Lininger Travel Club (3); Inter-American Club (2); Central High Players (3); Student Control (2,4)

JUDITH RHEA BORDY

Register Staff (4), Reporter (4); O-Book Staff (4); Girls' Junior Glee (1); Girls' Senior Glee (3); Music Festival (1); Student Control (2); Central High Players (3); Central Colleens (1,3,4); French Club (2,3,4); Lininger Travel Club (1,2,3); Ushering (4); Senior Play Committee (4)

THOMAS LEE BOYD

Photography Club (4), President (4); Stage Crew (1,2,3), Electrician (1,2,3); ROTC (1,2,3)

THOMAS H. BRANCH National Honor Society

ROTC (1,2,3,4), Captain (4); COC (4); NCOC (3); Hussars (4); Boys' Rifle Team (2,3,4); Baseball (1,3,4); Cheer Leaders (4); Hi-Y (2,3,4), President (3); Ice Skating Club (2); Intramural Sports (4); Road Show (4); Boys' State (3); Ushering (2,3,4); Track (1); Wrestling (1); Senior Banquet Committee (4)

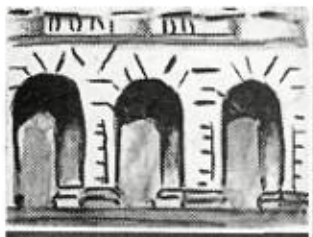

JOYCE BROOKSTEIN

Girls' Junior Glee (1); Girls' Senior Glee (2); Musical Festival (1,2); Central High Players (2); Central Colleens (1,2); Inter-American Club (2); Lininger Travel Club (2); Teacher's Helper (3)

ALAN R. BROWN

O-Club (2,3); Junior A Cappella Choir (4); Basketball (2,3,4); Baseball (2); Intramural Sports (3,4); Boys' Junior Glee (3); Ushering (4)

FRED BRUNING

Basketball (2,3,4); Baseball (2); Football (3,4); Track (4); Intramural Sports (3); O-Club (3,4); Student Control (3)

WEADIE BELL BUCKNER

Girls' Junior Glee (3); Musical Festival (3); GAA (3); Baseball (3); Volley Ball (3); P;ng Pong (3); Photography Club (3)

ALAN HARRY BURKE National Honor Society

Register Staff (4), Sports Editor (4); O-Book Staff (4), Sports Editor (4); Boys' State (3); N.H.S.P.A. Boys' Convention (4); Junior Honor Society (3); Homeroom Representative (4); O-Club (3,4); National Forsenic League (3,4); Football (3,4); Junior Town Meeting (4); Debate Squad (4); Track (3); Senior Ballot Committee (4)

PATRICIA ELAN BURKENROAD National Honor Society

A Cappella Choir (3,4); Junior A Cappella Choir (2); Opera (3,4); Music Festival (1,2,3,4); Girls' Choir (2); Girls' Senior Glee (1); Girls' Junior Glee (1); Road Show (3); National Forensic League (2,3,4); Debate Team (2); Speech Awards (2); Junior Honor Society (1,2,3); Homeroom Representative (1); Central High Players (2,3,4); Red Cross Homeroom Representative (2); Student Control (1); Teacher's Helper (1,3,4); Central Colleens (1,2,3,4), Committee Chairman (4)

PAUL MATTHEW BURSIK National Honor Society

ROTC (1,2,3,4), Captain (4); COC (4); NCOC (2,3); Orchestra (1,2,3); Junior Band (4); Senior Band (1,2,3,4); Dance Band (3,4), Leader (4); Road Show (1,2,3,4); Homeroom Representative (2,3); Stamp Salesman (1); Student Council (1,2); Ushering (3); Science-Math Club (4); Senior Banquet Committee (4)

ALVIN GEORGE BURSTEIN National Honor Society

Register Staff (4), News Editor (4); National Forensic League (1,2,3,4); Degree of Distinction (4), Vice-President (4); United Nations Contest (2,3); Junior Town Meeting (4), President (4); Chess Club (1,2); Debate Squad (1,2); Debate Team (3,4); Discussion Club (2,3); Junior Honor Society (1,2,3); Latin Club (2,3); Latin Award (2,3); Visual Education (2); Teacher's Helper (2,3); 1948 Pepsi-Cola Scholarship

LEONARD BERNARD BUSH

ROTC (1,2,3,4), First Lieutenant (4); COC (4); NCOC (3); Central High Players (1); Inter-American Club (2,3); Ushering (2,3,4); Hi-Y (2)

DOLORES G. CALFIOR

Junior A Cappella Choir (4)

MARTIN A. CALIENDO

ROTC (1,2,3,4), Second Lieutenant (4); COC (4); NCOC (3); Latin Club (3); Ushering (2,3,4); Science-Math Club (4); Roller Skating Club (2)

DUANE A. CAMPBELL

ROTC (1,2)

DONALD WARD CARLSON

ROTC (1,2,3,4), First Lieutenant (4); COC (4); NCOC (2,3); Senior ROTC Band (1,2,3,4); Hussars (4); German Band (2,4); Orchestra (1,2,3,4); Opera (2,-3,4); Road Show (1,2,3,4); Science-Math Club (4); Hi-Y (4); Teacher's Helper (4)

JANICE CARTER

All-Girls' Party (3); Class Officer (3); Vice-President (3); Central Colleens (4); Central High Players (1,2,3,4); French Club (3,4); French Choir (3); Girl Reserves (1); Girls' Junior Glee (1); Lininger Travel Club (3); Make-up (2); National Thespians (2,3,4); Student Control (2,4); Pep Squad (4); Roller Skating Club (1)

JANET KATHERINE CHAMPINE

Register Staff (4), Feature Writer (4); A Cappella Choir (4); Junior A Cappella Choir (3); Girls' Choir (2); Opera (4); Music Festival (3,4); Central High Players Plays (3); Lead (3); Senior Play Staff (4); Central High Players (3,4); National Thespians (3,4); Road Show (3); Central Colleens (3,4); Homeroom Representative (2); Inter-American Club (3); Latin Club (2); Library Assistant (4); Lininger Travel Club (2,3); Pep Squad (4); Teacher's Helper (3,4)

ANNA MARIE CHRISTENSEN

Central Colleens (2,4); Lininger Travel Club (3); Inter-American Club (2,3); Girls' Choir (3); Girls' Senior Glee (2); Girls' Junior Glee (1,2); Opera (3), Costumes (3); Music Festival (1,3); Pep Squad (2); Teacher's Helper (2)

PHYLIS JEAN CHUDACOFF National Honor Society

Junior A Cappella Choir (3); Girls' Choir (2); Girls' Senior Glee (2); Girls' Junior Glee (1); Music Festival (1,2,3); Commercial Award (2,3,4); Junior Honor Society (1,2); Central Colleens (1,2,3,4); Girls' Bowling (4); Latin Club 3); Lininger Travel Club (1,2,3); Science-Math Club (4); Pep Squad (2); Roller Skating Club (1,2); Ushering (2)

FANNY CICULLA National Honor Society

O-Book Staff (3,4), A Cappella Choir (3,4); Junior A Cappella Choir (2); Girls' Junior Glee (1); Girls' Choir (2); Opera (3,4); Music Festival (1,2,3,4); Art Contest (1,2,3,4); Senior Art (3,4); Greenwich Villagers 1,2,3,4), Secretary (4); Junior Honor Society (1,2,3); Central Colleens (1,2,3,4); Roller Skating Club (2); Girls' Bowling (2); Road Show (3); Teacher's Helper (3,4); Senior Banquet Committee, Decorations Co-Chairman (4)

BETTY L. CIMINO

GAA (1,2,3,4); Baseball (1,2); Basketball (1,2); Girls' Bowling (3,4); Volley Ball (2); Y-Teens (1,2,3,4); Central Colleens (4); Commercial Award (2,3); Ice Skating Club (2); Roller Skating Club (1,2)

JO ANN FRANCES CIURO

National Thespians (2,3,4); Central High Players (1); Commercial Award (3); Central Colleens (1,2,3,4); Library Assistant (4); Teacher's Helper (3)

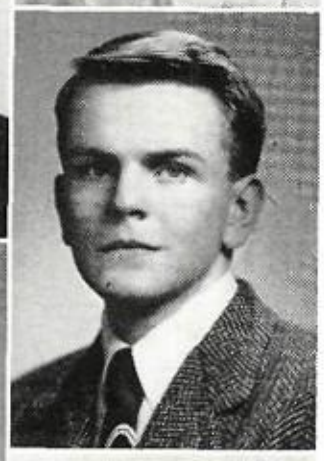

ELIZABETH ANN CLARK National Honor Society

Miss Central XIV (4); All-Girls' Party (3,4); A Cappella Choir (4); Student Council (3,4), Treasurer (3), Vice-President (4); Central Colleens (1,2,3,4); Central High Players (2,3,4), Corresponding Secretary (4); French Club (3,4); Homeroom Representative (2,34); Latin Club (2); Lininger Travel Club (1,2); Music Festival (2,3,4); Opera (4); Pep Squad (4); Road Show (2,3,4); Treasurer (3); Teacher's Helper (1,2); Ushering (3); French Choir (4); Girls' State (3), State Treasurer (3)

WILLIAM JOHN CLIPSON

Art Contest (2,3,4); Senior Art (2,3); Homeroom Representative (3)

DAVID HAMPTON CLOYD National Honor Society

ROTC (2,3,4), Colonel (4); Regimental Commander (4); COC (4), Secretary (4); NCOC (2,3), Vice-President (3); Boys' Rifle Team (2,3); Junior Honor Society (1,2); Homeroom Representative (1,2); Student Council 1,2); Boys' State (3,4), Attorney General (3); Fire Warden (4); Hi-Y (3); Latin Club (2); Road Show (4); Levi Club (3); Ushering (2,3,4)

WILLIAM C. COATS JR.

A Cappella Choir (4); Junior A Cappella Choir (3); Boys' Senior Glee (2), President (2); Music Festival (2,3); Opera (4); Ushering (4); French Club (2); Teacher's Helper (2,3); Student Control (3,4); Intramural Sports (2,3,4); Wrestling (2,3,4); Football (2,3); Baseball (3); Track (2)

JACK B. COHEN National Honor Society

ROTC (2,3,4), First Lieutenant (4); Register Staff (4), World-Herald Correspondent (4); Junior Honor Society (1,2,3); COC (4); NCOC (3); Hussars (4); Discussion Club (2); Homeroom Representative (2); Inter-American Club (3); Opera Publicity Chairman (4); Stamp Salesman (1); Teacher's Helper (3,-4); Ushering (3,4); Boys' Bowling (2); Latin Club (2); Senior Banquet Committee (4)

GERALDINE ANN COHN

O-Book Staff (4); Register Staff (4), Reporter (4); All-Girls' Party (4); Countess (4); Central Colleens (2,3,4); Central High Players (4); French Club (3,4); Homeroom Representative (4); Lininger Travel Club (2,3)

Best of luck
to a swell girl
Shirley

SHIRLEY MAY COLNIC

Orchestra 1,2,3); Road Show (2); Art Contest (2); Student Control (2); Greenwich Villagers (1); Central Colleens (4), Lininger Travel Club (1,2)

JANIS MARGUERITE COLVIN

Junior A Cappella Choir (4); Girls' Choir (3); Girls' Senior Glee (2); Music Festival (2,3); Central High Players (3); Central Colleens (1,2,3); Lininger Travel Club (2)

RAYMOND J. CONBOY National Honor Society

Register Staff (4). Reporter (4); United Nations Contest (3,4); Junior Honor Society (1,2,3); Latin Club (2,3,4); Latin Award (2,3); Student Control (4); Science-Math Club (4); Photography Club (4); French Club (3,4); Discussion Club (3,4)

JAMES PATRICK CONNOLLY

ROTC (3,4), First Lieutenant (4); COC (4); NCOC (3); Silent Platoon (3); Boys' Rifle Team (4); Debate Squad (4); Latin Club (4); National Forsenic League (4); Road Show (4); Ushering (3,4); Teacher's Helper (4); Senior Banquet Committee (4)

MARY J. CONSOLINO

Baseball 1,2,3,4); Basketball (1,2,3,4); Cheer Leader (1,2,3); Tennis (3,4); Volley Ball (1,2,3,4); Ping Pong (4); Y-Teens (3); Commercial Award (2,3); Girl Reserves (1,2); Ice Skating Club (2); Roller Skating Club (1,2); Teacher's Helper (3)

HARVEY LEE COOPER

Register Staff (4), Assistant Sports Editor (4); Baseball (4); Athletic Manager (4); Inter-American Club (1,2), Intramural Sports (3); ROTC (1)

SHIRLENE COOPER

Music Festival (1,2)

CHLOE CORRELL

Girls' Senior Glee (2); Music Festival (2); French Choir (3,4); Central Colleens (3,4); French Club (2,3,4); Inter-American Club (3); Latin Club (2); Lininger Travel Club (2); Library Assistant (4); Pep Squad (4); Teacher's Helper (2)

HELEN ROBINA CORTELYOU National Honor Society

Register Staff (4), Reporter 4); Central Colleens (4); Latin Award (4); Teacher's Helper (3)

BARBARA LOU COSGROVE

A Cappella Choir (4); Junior A Cappella Choir (4); Girls' Choir (3); Girls' Senior Glee (1); Girls' Junior Glee (1); Orchestra (1,2,3,4); Music Festival (1,2,3); Opera (2,3,4); Road Show (2); Central Colleens (4); Central High Players (4); Teacher's Helper (2,3); Ushering (3,4)

BETTY JEAN COSTANZO

Make-up (4); Girls' Senior Glee (2,3); Girls' Junior Glee (2,3); Music Festival (1,2); Art Contest (2)

DARLENE ADELE COUFAL

Music Festival (1); Road Show (4); Make-up (4); Central High Players)3,4); Central Colleens (1,2,3); Girls' Junior Glee (1); French Club (3); French Choir (3); Lininger Travel Club (2,3); Latin Club (2); Teacher's Helper (3); Pep Squad (4)

JUNE COX

Register Staff (4), Feature Writer (4); Commercial Award (3); Music Festival (1); Girls' Junior Glee (1); Homeroom Representative (4); Pep Squad (4); Inter-American Club (3); Latin Club (2); Lininger Travel Club (2,3); Central Colleens (1,2,3); Teacher's Helper (3); Senior Cap and Gown Committee (4)

NANCY RUTH CREMEENS

A Cappella Choir (4); Opera (4); Girls' Junior Glee (1); Music Festival (1,4); Road Show (4); Central Colleens (1); Library Assistant (1); Pep Squad (4); Student Control (4); Teacher's Helper (4)

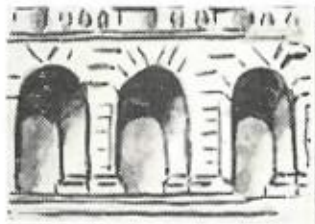

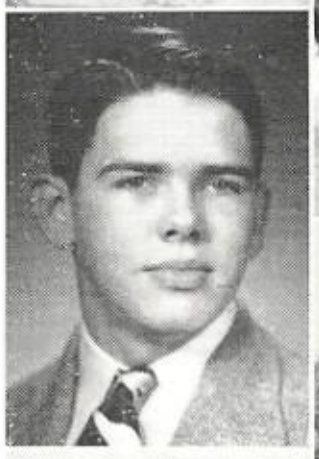

IRIS MARIE CROCKETT

Teacher's Helper (4); Science-Math Club (4); Y-Teens (3,4); Latin Club (4); Central Colleens (4); Girl Reserves (1,2); Senior Banquet Committee (4)

RUBY JOYCE CROCKETT

National Thespians (4); Y-Teens (2,3,4); Central Colleens (4); Girl Reserves (1,2)

RUTH DARLENE CURREN

Baseball (2)

CELIA ANN CUTHBERTSON

Junior A Cappella Choir (4); Girls' Choir (3); Girls' Junior Glee (2); Girls' Senior Glee (2); Musical Festival (2,3); All-Girls' Party (4), Countess (4); Central Colleens (1,2,3,4); Inter-American Club (3,4); Latin Club (1,2); Lininger Travel Club (1,2,3); Homeroom Representative (4); Library Assistant (4); Pep Squad (4); Teacher's Helper (2)

JAMES CRAIG DALEY

Road Show (3,4), Co-Manager (4); A Cappella Choir (2,3,4); Opera (3,4), Lead (4); Music Festival (1,2,3,4); Music Contest (3), District (3); Register Staff (4), Book Reviews (4); Central High Players (4); Homeroom Representative (3); Stamp Salesman (2); Student Control (4)

DORIS JEAN DARLING

Girls' Senior Glee (1); Music Festival (1)

PHYLLIS BURDIC DAUGHERTY National Honor Society

Junior Honor Society (1,2,3); Latin Club (2,3), President (3); Register Staff (4), Feature Writer (4); Art Contest (1); Lininger Travel Club (2,3); Central Colleens (4); French Club (3,4); Homeroom Representative (4); Pep Squad (4); Teacher's Helper (4); Senior Banquet Committee (4)

LAWRENCE R. DAVIS

ROTC Band (4); Ushering (4)

NANCY RUTH DAVIS

O-Book Staff (4), Promotion Manager (4); Register Staff (4), Advertising Manager (4); All-Girls' Party (4), Countess (4); Central Colleens (1,2,3,4); Girls' Junior Glee (1); Latin Club (2); Lininger Travel Club (1,2,3); Music Festival (1); Pep Squad (4)

BEVERLY DEAL

Junior A Cappella Choir (3); Girls' Choir (2); Girls' Senior Glee (1); Girls' Junior Glee (1); Music Festival (1,2,3); Road Show (3); Senior Play (4); Central Colleens (1,2,4); Inter-American Club (2,3); Latin Club (2); Lininger Travel Club (1,2); Library Assistant (4); Make-Up (4); Pep Squad (4)

ELAINE DEWITT

Library Assistant (4); Lininger Travel Club (2); Central Colleens (3,4); Make-up (4); Girl Reserves (1)

STANLEY DIAMOND

ROTC (1); Ice Skating (1); Teacher's Helper (1,2); Boys' Bowling (2); Boys' Junior Glee (3)

NORMA LEE DICKEY

GAA (1,2); Girl Reserves (1,2); Roller Skating Club (3); Central Colleens (2,-3,4); Homeroom Representative (4); Make-up (4); Stamp Salesman (1); Teacher's Helper (3)

LUCILLE M. DIGIACOMO

Cheer Leaders (2,3); Basketball (1,3,4); GAA (1,3,4); Girls' Bowling (3,4); Tennis (2,3); Volley Ball (1,3,4); Commercial Award (1,2,3); Central Colleens (4); Girl Reserves (1,2,3,4); Baseball (3,4); Inter-American Club (4); Y-Teen (4), Committee Chairman (4); Ice Skating Club (2,3); Roller Skating (1,2)

CATHERINE CARMELINA DIMAURO

LOIS MARIE DISNEY

Latin Club (3,4); Music Festival (1); Teacher's Helper (2)

PATRICIA ANN DOYLE National Honor Society

Junior Honor Society (1,3); Titians (1,2,3,4), President (4); Register Staff (4), Reporter (4); Central Colleens (2,3,4); Committee Chairman (3,4); Girls' Junior Glee (1); Music Festival (1); Inter-American Club (2); Lininger Travel Club (3); Teacher's Helper (2,3); Senior Banquet Committee (4)

MARGO MARY DREIER

A Cappella Choir (4); Music Festival (1,2,3,4); Junior A Cappella (3); Girls' Choir (2); Girls' Senior Glee (2); Girls' Junior Glee (1); Commercial Award (3); Central Colleens (1,2,3,4); Central High Players (3,4); French Club (2,3); Girl Reserves (1,2,); Y-Teens (3); Make-Up (3,4); Lininger Travel Club (3); Ushering (4); Student Control (3)

DIANE DRUEHL

Senior Ballot Committee (4)

WILLA NAOMI DUNCAN

Art Contest (3); Girls' Senior Glee (3); Girls' Junior Glee (2); Music Festival (2)

BEVERLY RUTH DUNLAP National Honor Society

Junior Honor Society (1,2,3); Art Contest (2); Central Colleens (2,3,4); Greenwich Villagers (1); Teacher's Helper (3,4); Nurse's Helper (3); Girls' Bowling (4); Senior Banquet Committee (4)

JANE CAROLYN EARLEY

SHIRLEY ANN EBRIGHT

Central Colleens (2,3); Central High Players (2,3,4); Central High Players' Plays (4), Publicity Chairman (4); Girls' Bowling (2,3,4); Lininger Travel Club (3); Girls' Choir (3); Music Festival (2); Roller Skating Club (2,3); Teacher's Helper (3); Ushering (2); Y-Teens (3,4); Senior Commencement Committee (4)

DON LEE EHRENBERG

ROTC (1,2,3,4), Technical Sergeant (4); ROTC Junior Band (2,3); ROTC Senior Band (1,2,3,4); Boys' Rifle Team (3,4); Orchestra (1,2,3,4); A Cappella Choir (2,3,4); Opera (2,3,4); Music Festival (2,3,4); Road Show (1,2,3,4); Hi-Y (3,4), Vice President (3,4); NCOC (2,3,4)

FERN ANN EISENSTATT

Art Contest (3,4), Honorable Mention (3); Central Colleens (1,2,3,4); Girls' Junior Glee (1); Greenwich Villagers (2,4); Homeroom Representative (2); Inter-American Club (3); Junior Honor Society (3); Latin Club (2); Lininger Travel Club (2,3); Senior Art (4); Volley Ball (1); Science-Math Club (4); Senior Banquet Committee, Decorations Co-chairman (4)

BARBARA ESTRADA

Register Staff (4), Girls' Sport Editor (4), Reporter (4); Debate Squad (4); Girls' Junior Glee (1); GAA (1); Basketball (2); Volley Ball (2); Ping Pong (2); Junior Town Meeting (4); Student Federalists (3); Central Colleens (2); Central High Players (1,2,3); Inter-American Club (3,4); Stamp Club (2); Teacher's Helper (2,4); Ushering (2,3,4); Lininger Travel Club (3)

WILLIAM RALPH EULER JR.

MARY CINA EVENSON

Junior Red Cross Council (1,2,3,4), President (4); Central Colleens (1,2,3,4); French Club (2,3,4); French Choir (2,3); Homeroom Representative (3,4); Latin Club (2); Lininger Travel Club (1,2); Student Control (1); Ushering (4)

MARILYN ELAINE EVERETT

Y-Teens (4), Sergeant-at-arms (4); Science-Math Club (4); Latin Club (4); Inter-American Club (4); Pep Squad (4); Roller Skating Club (3); Student Control (1); Teacher's Helper (4); Senior Banquet Committee (4)

JOAN MARIE EVERS

A Cappella Choir (4); Girls' Junior Glee (1); Girls' Choir (2); Junior A Cappella (3); Music Festival (1,3,4); All-Girls' Party (1,4); Central Colleens (1,2,3); Lininger Travel Club (1,2,3); Latin Club (1,2); Homeroom Representative (4); Commercial Award (1,4); Junior Honor Society (1); Teacher's Helper (1,2,4)

IRENE S. EWERT

MARTIN M. FAIER

Register Staff (3,4), Make-up Editor (4); NHS Press Convention (3,4); Debate Team (1,2,3,4), Letterman (3,4); National Forensic League (1,2,3,4); Degree of Distinction (4); Central High Players (1,2,3,4); National Thespians (4); Senior Play (4), Promotion Manager (4); Fall Play Publicity Committee (1,4); Road Show (1,2,3,4); A Cappella Choir (2,3,4); Opera (2,3,4), Lead (4); Music Festival (1,2,3,4); Track (1), Baseball (2); Roller Skating Club (1,2,3), Treasurer (3); Stamp Club (1,2,3), Vice-president (2), President (3); Student Federalists (3,4), State Chairman (3,4); ROTC (1,2,3,4), Sergeant (3,4), NCOC (3,4); National High School Institute (2,3), Denver University (2), Northwestern University (3)

ANGELINE PATRICIA FAILLA

Girls' Junior Glee (1,2); Junior Red Cross Council (2); Library Assistant (4); Lininger Travel Club (2); Central Colleens (4); Girl Reserves (1); Make-up (4)

CHIAM B. FARBER

ROTC (1,2,3,4); Wrestling (2); Stage Crew (1,2,3,4); Boys' Senior Glee (4); Ushering (2)

JOYCE JEAN FAY

Student Control (4); GAA (4); Basketball (4); Volley Ball (4); Senior Banquet Committee (4)

MYRNA J. FERER

Register Staff (4), Proof Reader; Central Colleens (1,2,3); Girls' Junior Glee (1); Girls' Senior Glee (2); Music Festival (2,3); Inter-American Club (1,2,3); Homeroom Representative (3); Lininger Travel Club (1,2,3); Roller Skating Club (1,2); Teacher's Helper (2,3)

RICHARD H. FERTIL

Student Control (2); Teacher's Helper (3); Wrestling (2,3); Intramural Sports (2); Discussion Club (3); French Club (3); Hi-Y (3); Roller Skating Club (1)

DIANA M. FIELDING

A Cappella Choir (3,4); Junior A Cappella Choir (2); Girls' Choir (2); Girls' Senior Glee (2); Girls' Junior Glee (1), Accompanist (2); Opera (3,4); Music Festival (1,2,3,4); Central Colleens (2, 3, 4); Inter-American Club (2, 3); Ushering (2,3,4)

JOAN MARION FIKE

A Cappella Choir (4); Opera (4); Music Festival (1,2,3,4); Junior A Cappella Choir (3); Girls' Choir (2); Girls' Junior Glee (1); Road Show (1,3,4); All-Girls' Party (1,2,3,4), Countess (4); Central Colleens (1,4); Cheer Leaders (4), Captain (4); Class Officer (1,2,3), Treasurer (1), Secretary (2), President (3); Homeroom Representative (1,3); Latin Club (1,2); Library Assistant (4); Lininger Travel Club (1,2,3), Sergeant-at-Arms (2), Treasurer (3); National Thespians (4); Student Council (2); Student Control (4); Teacher's Helper (2)

CHARLES ROBERT FILIPCIC JR.

O-Club (2,3,4); Intramural Sports (1,2,3,4); Football (1,3); Track (1,2,3,4); Wrestling (1); A Cappella Choir (3,4); Boys' Senior Glee (2); Music Festival (3,4); Opera (3,4); Junior A Cappella Choir (2)

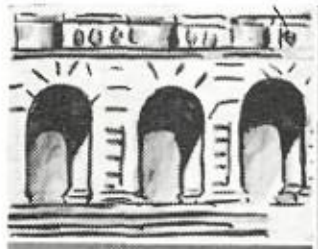

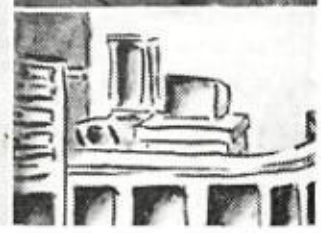

FRANCES ADELLE FISHER

A Cappella Choir (3,4); Junior A Cappella Choir (2); Girls' Choir (2); Girls' Junior Glee (1); Girls' Senior Glee (1); Opera (3,4); Music Festival (1,2,3,4); Inter-American Club (2); Lininger Travel Club (2,3); Central Colleens (2,3,4); Road Show (3); Commercial Award (2)

JAMES EARL FORREST

Track (1,2,3,4); Football (2,3); A Cappella Choir (3); Boys' Glee (2); French Club (3)

ELIZABETH JEAN FORSYTHE

Art Contest (1,2,3,4); O-Book Staff (3,4); Senior Art (3,4); Greenwich Villagers (2,3,4), President (4); Homeroom Representative (1,2,3); Junior Red Cross Council (2,3); Red Cross Homeroom (2); Teacher's Helper (1,2); Ushering (2); Senior Play (4); Senior Banquet Committee (4)

MARY L. FOUCEK

Art Contest (2,3,4); Senior Art (3,4); Greenwich Villagers (4), Sergeant-at-Arms (4); O-Book Staff (4); Senior Banquet Committee (4)

GEORGE A. FOWLER JR.

O-Club (2,3,4); Wrestling (1,2); Intramural Sports (2); ROTC (1,2); Stage Crew (1,2,4); Student Control (2,3,4)

ALFRED L. FOX

Mathematics Society (2,3); Junior Honor Society (1,2); National Forsenic League (2,3,4); Summer Institute of Debate, Denver University (2); Junior Town Meeting (4); Student Federalists (3); Debate Squad (2,3); Discussion Club (1,2); Photography Club (4); Latin Club (2,3); Stamp Club (1); Teacher's Helper (3,4); Boys' Bowling (1); Ushering (2); ROTC (1,2); Science Math Club (4)

DOROTHY LU FOX

GAA (1,2,3,4), President (4); Girls' Bowling (1,2,3,4), Captain (2,3,4); Basketball (2,3,4), Captain (4); Baseball (2,3,4); Volley Ball (2,3,4), Captain (3); Girls' Rifle Team (2); Tennis (3); All-Girls' Party (4), Countess (4); Girls' Junior Glee (1); Girls' Senior Glee (2); Music Festival (1,2); Y-Teens (3,4); Lininger Travel Club (2,3); Latin Club (2,3); Roller Skating Club (2); Pep Squad (4); Homeroom Representative (4); Nurse's Helper (3); Teacher's Helper (1,4); Ushering (2)

ARCHIE MAE FRANKLIN

Baseball (2,3,4); Volley Ball (4); Girls' Senior Glee (1); Girls' Junior Glee (1); Road Show (3); Music Festival (1,2,4); Inter-American Club (3); Girls' Choir (2,3)

GORDON DEAN FRANCIS

ROTC (1,2,3,4); NCOC (3,4); Boys' Rifle Team (3,4); Wrestling (1); Latin Club (3); Roller Skating Club (3); Hi-Y (3,4), President (4)

ELEANORE FREDKIN

Road Show (2,3,4); Music Festival (1); Girls' Junior Glee (1); Central Colleens (1,2,3,4); Commercial Award (1,2,3,4); Make-up (3); Girls' Bowling (4); Girl Reserves (1,2); Pep Squad (1,2,3,4); Roller Skating Club (1,2); Tumbling (2,3,4); Volley Ball (1); Y-Teens (3); Teacher's Helper (3); Student Control (3)

NORMA CLAIRE GAMERL

A Cappella Choir (4); Junior A Cappella Choir (3); Girls' Choir (3); Girls' Senior Glee (2); Girls' Junior Glee (1); Music Festival (1,2,3,4); Opera (4); Road Show (4); Central High Players (3,4); National Thespians (4); Senior Play (4); Central Colleens (2,4); French Club (3); French Choir (3); German Club (4); Latin Club (2); Lininger Travel Club (1,2); Pep Squad (4); Stamp Salesman (2); Teacher's Helper (1,3); Homeroom Representative (1); Titians (1,2,3,4), Vice-president (4)

SARAH L. GARRO

GAA (2,3,4); Girls' Bowling (4); Baseball (1,2,3,4); Basketball (1,2,3,4); Volley Ball (1,2,3,4); Badminton (2,3,4); Ping Pong (2,3,4); Commercial Award (3,4); Junior Honor Society (1); Latin Club (3); Music Festival (1); Student Control (2,3); Senior Cap and Gown Committee (4)

BARBARA H. GEIL

Junior A Cappella Choir (4); Girls' Choir (3); Music Festival (2,3,4); Girls' Senior Glee (2); Central Colleens (1,4); Inter-American Club (3,4); Lininger Travel Club (3); Student Control (2)

HELEN MAY GEISLER

A Cappella Choir (3); Music Festival (1,2); Girls' Junior Glee (1); Girls' Senior Glee (1); Central Colleens (2,3); Lininger Travel Club (3); Student Control (4)

H. LEE GENDLER

National Honor Society

Register Staff (3,4), Managing Editor (4); ROTC (1,2,3,4), Captain (4), Freshman Battalion Adjutant (4); Chairman First Promotion Dance (4); Silent Platoon (1,2,3,4), Commander (4); COC (4); NCOC (2,3); Debate Team (1,2,3,4), Letterman (3); Discussion Club (2); Student Federalists (3); NHS Press Convention (3,4), First Place Headline Writing (4); O-Book Staff, Promotion Manager (4); Central High Players (1,2,3); Homeroom Representative (2); Latin Club (2,3); Mathematics Society (2); National Forensic League (1,2,3,4); National Thespians (2,3); Track (1,4); Fire Warden (4); High School Institute — Northwestern (2); Junior Honor Society (1,3)

JANICE L. GILINSKY

National Honor Society

Junior Honor Society (1,2,3); O-Book Staff (4); Register Staff (4), Reporter (4); Teacher's Helper (3); Science-Math Club (4), Treasurer (4); Art Contest (2); Greenwich Villagers (1,2); Central Colleens (1,2,3,4); Inter-American Club (3); Latin Club (2,3); Lininger Travel Club (2,3); Road Show (2); Stamp Salesman (1); Senior Cap and Gown Committee (4)

JERRY M. GITNICK

Register Staff (4), Reporter (4); Stamp Salesman (1); Teacher's Helper (2,3); Library Assistant (2,3); Discussion Club (2,3); Junior Town Meeting (4), Secretary-Treasurer (4); Student Federalists (3,4); Latin Club (2,3)

HARRIET S. GOLDENBERG

United Nations' Contest (4); Girls' Junior Glee (4); Music Festival (1); Student Control (4); Teacher's Helper (3); Central High Players (4); Central Colleens (1,2,3,4); Inter-American Club (2,3)

THELMA GOLDSTEIN

Register Staff (3,4), Reporter (3,4); O-Book Staff (4); Purple and White Handbook Staff (3); Opera Publicity (4); Art Contest (2); Senior Art (2); Commercial Award (2); National Thespians (4); Central Colleens (2,3,4); Lininger Travel Club (2,3); French Club (2); Inter-American Club (2); Greenwich Villagers (2,3); Central High Players (2,3,4); Ushering (2)

WILLIAM EUGENE GOODRICH

ROTC Band (3,4); Music Contest (3,4), District (3,4), National (3); NCOC (4); Road Show (4); Football (3,4); Track (3,4); Intramural Sports (4); Wrestling (4); Basketball (3)

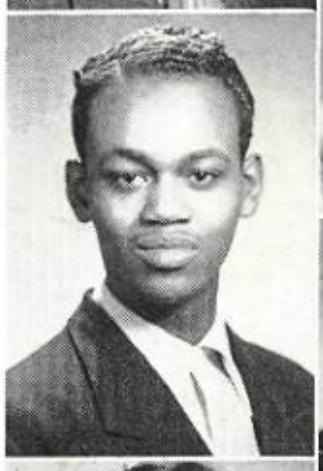

RAYMOND C. GOODWIN

ROTC (1,2,3,4), First Lieutenant (4); Crack Squad (3); COC (4); NCOC (3); Latin Club (2,3); Road Show (2,3); Ushering (2,3,4)

EDWIN GORELICK

A Cappella Choir (4); Junior A Cappella Choir (2,3); Boys' Senior Glee (1); Music Festival (2); Central High Players (4); Latin Club (1,2,3); German Club (4); Teacher's Helper (1)

To a real cute girl, have fun next year [illegible]

JOAN LEE GOULDSMITH

Central Colleens (4); French Club (4); Girls' Junior Glee (1); Latin Club (2); Library Assistant (3); Music Festival (1); Pep Squad (4); Teacher's Helper (3)

To a real good kid
Danny

ROLAND FRANCIS GREEN

A Cappella Choir (4); Boys' Senior Glee (2); Football (3,4); Track (2,3); Road Show (4); Junior A Cappella Choir (3); Inter-American Club (2,3); Music Festival (3,4)

AUDREY GREENBERG

O-Book Staff (4), Circulation Manager (4); Register Staff (4), Advertisting Solicitor (4), Reporter (4); Central Colleens (1,2,3,4), Vice-President (4); Central High Players (3,4); National Thespians (4); Lininger Travel Club (1, 2,3); Inter-American Club (3); Latin Club (2); Volley Ball (1); Tennis (1); Teacher's Helper (4); Ushering (4)

BAYLAMAE GRODINSKY

Register Staff (4), Reporter (4), Advertising Solicitor (4); O-Book Staff (4); A Cappella Choir (3,4); Junior A Cappella Choir (2); Girls' Choir (2); Girls' Junior Glee (1); Music Festival (1,2,3,4); Opera (3,4); Road Show (3); Junior Honor Society (1); Central Colleens (1,2,3,4); Inter-American Club (3); Latin Club (2,4); Lininger Travel Club (2,3); Stamp Salesman (1); Student Control (2)

MARILYN DELORES GROFF National Honor Society

Road Show (2); Music Festival (1,2); All Girls' Party (4), Countess (4); Central Colleens (2,3,4); Girls' Junior Glee (1); Girls' Senior Glee (2); Homeroom Representative (2,3,4); Inter-American Club (2,3); Library Assistant (2); Pep Squad (1,4); Teacher's Helper (3,4); Ushering (2); Nurse's Assistant (3,-4); Girls' Choir (2); Senior Banquet Committee (4)

ARTHUR M. HAGBERG

ROTC (1,2); Football (3); Roller Skating Club (3)

WILLIAM H. HALL

ROTC (2,3); Silent Platoon (2); Stage Crew (3,4), Manager (3,4); Intramural Sports (2,3,4); Baseball (4); Basketball (1,2,3); Track (1); Homeroom Representative (2); Ushering (3,4); Levi Club (4)

JOAN ELIZABETH HAMLIN

Commercial Award (4); GAA (1,2); Baseball (2,3); Basketball (2); Volley Ball (2,3); Pep Squad (4); Teacher's Helper (4)

YVONNE JEAN HANAWALT

Titians (1,2,3,4); Girls' Junior Glee (1,2,3); Music Festival (1,3); Ping Pong (2,4); Orchestra (3); Girl Reserves (2); Library Assistant (2); Lininger Travel Club (1)

DORIS JEAN HANSON National Honor Society

O-Book Staff, Activities Editor (4); Register Staff (4), Reporter (4); All-Girls' Party (2,4), Countess (4); Class Officer (2), Sergeant-at-Arms (2); Central Colleens (1,2,3,4); Central High Players (3,4), Marshall (4); Homeroom Representative (3,4), Alternate (3); Ice Skating Club (2); Inter-American Club (3,4), Sergeant-at-Arms (3); Junior Honor Society (1,2,3); Latin Club (2); Lininger Travel Club (1,2,3); Commercial Award (3); Make-up (3); Student Control (1,2,3); Junior Red Cross Representative (2); Teacher's Helper (2,4); Senior Cap and Gown Committee Chairman (4)

ROSEMARY HANSON

A Cappella Choir (3,4); Junior A Cappella Choir (2); Girls' Choir (2); Girls' Junior Glee (1); Opera (3,4); Music Festival (1,4); Road Show (3); Central Colleens (2,4); Central High Players (3,4); Homeroom Representative (3); Lininger Travel Club (2,3)

SHIRLEY JOANNE HATCH

Library Assistant (4); Make-up (3,4)

ROBERT F. HEAD

Orchestra (3); ROTC (1); Stage Crew (4); Boys' Junior Glee (2); Golf (4)

To a swell gal
Bob Head

BEVERLY A. HEAGLE

Girls' Senior Glee (3); Girls' Choir (3); Girls' Junior Glee (2); Music Festival (2,3); Central Colleens (2)

ALBERT E. HEIAM

A Cappella Choir (2,3,4); Junior A Cappella Choir (2); Boys' Senior Glee (2); Opera (3,4); Music Festival (2,3,4); Road Show (1,2,3,4); O-Club (4); Baseball (2); Football (3,4); Boys' Bowling (2); Hi-Y (4), Athletic Director (4); Intramural Sports (2,3); Track (2,4); ROTC (1,2); Boys' Rifle Team (2); French Club (2,3,4), President (4); French Choir (2,3,4); Roller Skating Club (2); Student Control (4); Homeroom Representative (3); Levi Club (3,4); Ushering (3,4)

ARTHUR L. HEIAM JR

A Cappella Choir (1,2,3,4); Boys' Senior Glee (1); Opera (2,3,4); Music Festival (1,2,3,4); Road Show (1,2,3,4); French Club (1,2,3); French Choir (3), Director (3); Boys' Bowling (2); Football (3,4); Hi-Y (4), President (4); Ice Skating Club (2); Inter-American Club (2); Levi Club (3,4); ROTC (2); Ushering (3,4)

EUGENE C. HEINS

ROTC (1,2,3,4), Captain (4); COC (4); NCOC (3); Crack Squad (3); Silent Platoon (2); Military Police (4); Hussars (4); Homeroom Representative (3); Roller Skating Club (1,2); Road Show (2,3,4); Basketball (2,3,4); Tennis (2); Intramural Sports (3); Track (2,3); Commercial Award (3,4); Teacher's Helper (1,3); Ushering (2,3,4); Senior Cap and Gown Committee (4)

BARBARA JEAN HOAGLAND

Register Staff (4), Advertising Solicitor (4); Road Show (4); Homeroom Representative (2,3); Junior Honor Society (1); Greenwich Villagers (1,2,3); Art Contest (1,2); Central High Players (3,4); Fall Play Committee (4); Central Colleens (2,3); Ice Skating Club (3); Inter-American Club (2,3); Lininger Travel Club (2,3); Roller Skating Club (1); Stamp Salesman (1); Teacher's Helper (2,3); Ushering (1,2)

MARTIN HOLLAND

Stage Crew (3,4); Stage Manager (4); Student Control (4); ROTC (1,2)

HELEN HOLTZ

A Cappella Choir (2,3,4), Vice President (4); Opera (2,3,4), Lead (4); Music Contest (3,4), District (3,4); Music Festival (1,2,3,4); Girls' Choir (2); Girls' Junior Glee (1); Girls' Senior Glee (1); All-Girls' Party (4), Marshall (4); Road Show (2,3,4); Senior Committee (4); Senior Play (4); National Thespians (1,2,3,4), Secretary (4); Central High Players (1,2,3,4); Central High Players' Plays (2,3,4); Fall Play (1); Homeroom Representative (1); Student Control (2,4); Teacher's Helper (1); Ushering (1); Central Colleens (2,3,4); Lininger Travel Club (2,3,4); Senior Ballot Committee (4)

JOYCE HORNBECK

Student Control (2,3); Teacher's Helper (3); Central Colleens (4); Inter-American Club (3); Roller Skating Club (1,2); Ushering (4)

PATRICIA A. HORSTMAN

Senior Play (4)

MARION V. HORTON

Central Colleens (1,2); Central High Players (3); Inter-American Club (2); Lininger Travel Club (3); Girls' Junior Glee (1); Student Control (4)

JUSTIN D. HORWICH

Register Staff (4), Reporter (4); Tennis (1,2,3,4)- Basketball (1,2); Boys' Bowling (1,2); Discussion Club (3,4); Football (2,3); Homeroom Representative (2); Inter-American Club (2); Intramural Sports (1,2,3,4); National Thespians (4); O-Club (4); Roller Skating Club (2); ROTC (1,2); Senior Banquet Committee (4)

SELMA MARIE HOVDET

Orchestra (1,2,3,4); Dance Band (3,4); Girls' Junior Glee (1); Girls' Senior Glee (1); Music Festival (1); Road Show (1); Commercial Award (3); Teacher's Helper (3)

ROBERT L. HOWELL

ROTC (1,2,3,4), Second Lieutenant (4); COC (4); Silent Platoon (3); NCOC (3); Military Police (4); Inter-American Club (2,3,4); Ushering (2,3,4); Teacher's Helper (1,3)

REGINALD CHRISTOPHER HUGHES

Football (2,3); Track (3); Wrestling (3)

WILLIAM P. HUGHES National Honor Society

Basketball (1,2,3,4); Baseball (1,2,3,4); Intramural Sports (1,2,3,4); O-Club (2,3,4); Junior Honor Society (1,2); Homeroom Representative (4); Football (1); Stamp Salesman (1); Senior Cap and Gown Committee (4)

MARILYN LOUISE HULTMAN

Titians (1,3,4), Sergeant-at-Arms (4); Central High Players (3,4); National Thespians (3,4); Central Colleens (1,3,4); Lininger Travel Club (1); Girls' Senior Glee (1); Girls' Junior Glee (1); Girls' Choir (2); Music Festival (1,2); Student Control (4); Nurse's Helper (2); Teachers Helper (3)

KENNA LOIS HUNT

National Honor Society

A Cappella Choir (3,4); Girls' Senior Glee (1); Girls' Junior Glee (1); Girls' Choir (2); Girls' Quartette (2); Music Festival (1,2,3,4); Music Contest (2); Opera (3,4); Road Show (1,2,3,4); All-Girls' Party (4), Attendant (4); Central High Players (1,2,3,4), Historian (3); National Thespians (2,3,4), Vice-President (4); Central High Players' Plays (2,3,4); French Club (3,4); French Choir (3,4); Central Colleens (2); Greenwich Villagers (2), Treasurer (2); Lininger Travel Club (1,2,3); Junior Honor Society (1,2,3); Senior Play (4); Fall Play (4), Costume Committee (4); Ushering (1,2,3,4)

BEVERLY JOAN HUSTON

Commercial Award (2,3,4); Teacher's Helper (3,4); Baseball (4); Girls' Junior Glee (1); Music Festival (1)

MARY JEAN HUSTON

O-Book Staff (4); Register Staff (4), Advertising (4); Central High Players (2,3,4); Central High Players' Plays (3), Costume Chairman (3); Junior A Cappella Choir (3); Music Festival (3); Latin Club (2); French Club (3); Art Contest (2); Homeroom Representative (3); Ushering (4)

JAMES A. INNIS

ROTC (1,2); Track (3); Photography Club (3); Inter-American Club (3,4)

BERNICE JANE IRWIN

Central Colleens (1,2,3); Lininger Travel Club (1,2); Roller Skating Club (1,2)

LEWIS B. IZENSTAT

ROTC (1,2,3,4); Football (1); Wrestling (1,2); Intramural Sports (2); Stage Crew (4); Stamp Club (1,2)

JACQUELINE ANN JACOBSEN

Central Colleens (1,2,3,4); Lininger Travel Club (1,2,3,4); A Cappella Choir (4); Music Festival (1,2,3); Roller Skating Club (2,3); French Club (4); Girl Reserves (1,2); Girls' Junior Glee (1); Homeroom Representative (2,3)

MARILYN JANE JAMESON

A Cappella Choir (4); Junior Choir (3); Girls' Choir (2); Girls' Senior Glee (1); Girls' Junior Glee (1); Music Festival (1,2,3,4); Opera (4); Central Colleens (1,2,3); Lininger Travel Club (1,2); Central High Players (3,4)

THOMAS JAUSS

ROTC (1,2,3,4), Staff Sergeant (4); NCOC (4); Boys' Bowling (2); Boys' Rifle Team (2,3,4); Golf (3); Hi-Y (3); Ice Skating Club (2); Latin Club 1,2); Tennis (2); Ushering (3,4)

Good luck to a really swell gal. You've got what it takes to go places

Tom Jauss

BETTY MAE JENSEN

GAA (1,2); Basketball (1,2); Volley Ball (1,2); National Thespians (4); Library Assistant (3); Make-up (4); Pep Squad (1)

ROSAMOND CLAIRE JOHNSON National Honor Society

All-Girls' Party (4), Countess (4); German Club (4), Treasurer (4); Commercial Award (3); Office Assistant (2,3); Girl Reserves (1,2), Sergeant-at-Arms (3); Junior Honor Society (1,2,3); Latin Award (2); *Roller Skating Club* (1,2), *Sergeant-at-Arms* (2); Teacher's Helper (2); Senior Commencement Committee (4)

DARLENE KANNER

Dance Band (3,4); Orchestra (3,4), Concert Mistress (4); Music Festival (3,4); Music Contest (3,4); Commercial Award (3,4); Central Colleens (3,4); Junior Honor Society (3); French Club (3,4); Inter-American Club (3,4); Teacher's Helper (3,4)

HELEN FRANCES KAPLAN

Register Staff (4), Proof-reader (4); Central Colleens (1,2,3,4); Homeroom Representative (1); Girl Reserves (2); Inter-American Club (3); Lininger Travel Club (2); Roller Skating Club (2); *Teacher's Helper* (4)

JEAN KAPLAN

Register Staff (4), *Exchange Editor* (4); Road Show (1); Inter-American Club (3); Girl Reserves (2); Stamp Club (1,2); Roller Skating Club (1,2); Junior Honor Society (1); Homeroom Representative (1); Central Colleens (1,3); Junior A Cappella Choir (3,4); Girls' Choir (3); Music Festival (3); Girls' Junior Glee (1); Teacher's Helper (4)

DONNA LOU KARR

Commercial Award (3); Junior Honor Society (1,2); National Thespians (2,3,4); Central Colleens (2,3,4); GAA (4); Girls' Bowling (4), Team Captain (4); Homeroom *Representative* (2); *Girls' Senior Glee* (2); *Girls' Junior Glee* (1); Senior Ballot Committee (4)

BEVERLY M. KESTERMEIER

Central High Players (2,3,4); National Thespians (4); Make-Up (2); Girls' Junior Glee (1); Music Festival (1); Teacher's Helper (1,2)

BECKIE SUE KETTELL

Central High Players (4); Titians (4); GAA (4); Girls' Bowling (4); Volley Ball (4)

WILLIAM K. KITTOE

Wrestling (1,2,4); *Football* (3); *Baseball* (2); *Stage Crew* (4); ROTC (1,2)

EDWARD C. KLUZA

Junior Honor Society (1); ROTC (1); Stamp Salesman (2); Teacher's Helper (4); Ushering (4); Visual Education (4); Senior Commencement Committee (4)

GEORGE J. KNOKE National Honor Society

ROTC (1,2,3,4); Captain (4); COC (4); NCOC (3); Hussars (4); Military Police (2,3,4); Silent Platoon (3,4), Commander (4); Junior Honor Society (2); French Club (3,4); French Award (3); Homeroom Representative (4); Hi-Y (4); Latin Club (1,2,3); Science-Mathematics Club (4); Stamp Salesman (1); Student Control (1,2,3); Teacher's Helper (3,4); Ushering (1,2,3,4); Fire Warden (4); Senior Banquet Committee (4)

MARVIN S. KOHL

Junior Honor Society (3); Boys' State Alternate (3); Football (3,4); O-Club (4); Latin Club (4); Science-Mathematics Club (4); Teacher's Helper (4)

MARY ARDYS KRELLE

A Cappella Choir (4); Junior A Cappella Choir (3); Girls' Choir (2); Music Festival (1,2,3,4); Road Show Committee (3); Senior Banquet Committee (4)

ARLIN J. KUKLIN

O-Book Staff (2,3,4), Art Editor (4); A Cappella Choir (3); Boys' Senior Glee (2); Music Festival (3); Opera (3); Junior Choir (3); Road Show (3); Art Contest (1,2,3,4); Senior Art (2,3,4); Greenwich Villagers (1,2,3,4); Student Federalist (3); Ushering (2,3); ROTC (1); Roller Skating Club (1,2); Discussion Club (3); Inter-American Club (1,2); Latin Club (3); Senior Banquet Committee (4)

MICHAEL KULAKOFSKY loads of luck to you!

ROTC (1,2,3,4), Captain (4); COC (4); NCOC (3); Boys' Rifle Team (3,4); Junior Honor Society (1); French Club (2,3); Golf (3,4); Boys' Bowling (1,2,3), President (3); Art Contest (1); Student Control (3); Teacher's Helper (4); Ushering (4); Visual Education (2,3)

RICHARD E. KURTZ Lots of luck always Dick

A cappella Choir (3,4); Junior A Cappella Choir (2,3); Boys' Senior Glee (2); Music Festival (3); ROTC (1,2); Stage Crew (4); Ushering (4)

JOSEPH P. LAFERLA National Honor Society

Junior Honor Society (3); Latin Club (3); Latin Award (3); Science-Mathematics Club (4), Secretary (4); Teacher's Helper (4); Ushering (2,3); ROTC (1,2); Senior Banquet Committee (4)

JORDAN LAGMAN

Register Staff (4), Photographer (4); O-Book Staff (4); Inter-American Club (1,2,3); ROTC (1,2)

RICHARD T. LARSON

Basketball (1,2,3,4); Baseball (3); Wrestling (1); Track (1); Stage Crew (4); Road Show (4); ROTC (1,2)

LUCIEN L. LA RUE II

ROTC (4), Second Lieutenant (4); COC (4); Boy's Rifle Team (4); Senior Banquet Committee (4)

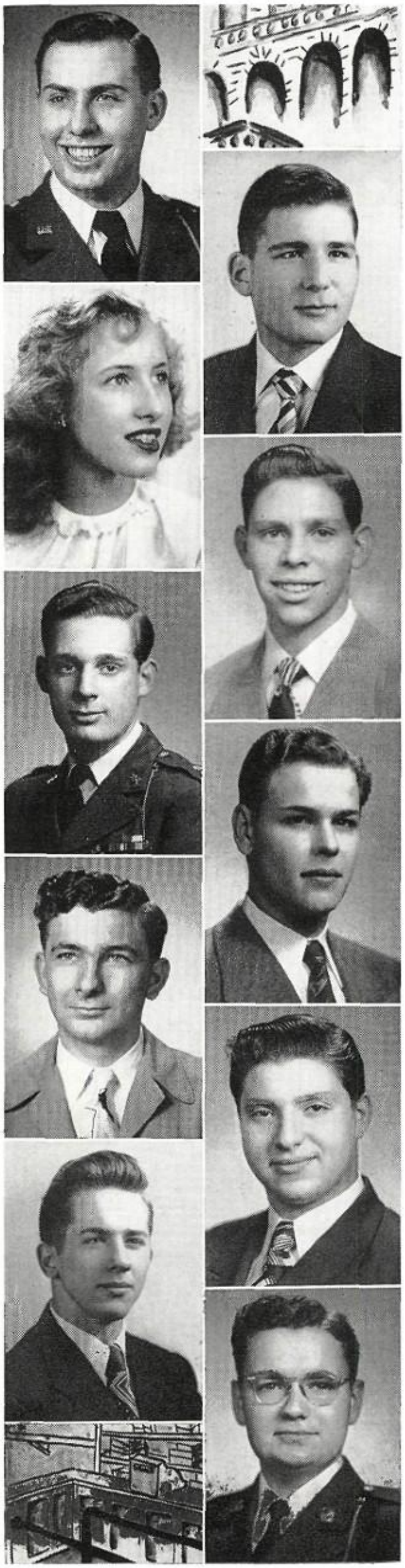

JOANNE LILLIAN LA SHELLE

A Cappella Choir (3,4); Music Festival (1,2,3,4); Opera (3,4); Junior A Cappella Choir (2); Girls' Choir (1); Lininger Travel Club (1,2,3,4); Central Colleens (1,2,3); Road Show (3); Ushering (2); Inter-American Club (2,3)

BERNARD LASHINSKY National Honor Society

O-Book Staff (4), Editor-in-Chief (4); Register Staff (4), Copy Editor (4); Junior Honor Society (1,2,3); Debate Team (1,2,3,4), Letter in Debate (3,4); National Forensic League (1,2,3,4), President (4), Degree of Distinction (3,4); Discussion Club (1,2,3); Chess Club (1,2,3); Junior Town Meeting (4); Mathematics Society (2); Student Federalists (3); Science-Mathematics Club (4); Inter-American Club (1,2,3); ROTC (1); Volley Ball (4); Teacher's Helper (2,3)

VIRGINIA EDITH LAWSON

All-Girls' Party (4), Countess (4); Titians (1,2,3,4), Sergeant-at-Arms (4); Junior A Cappella Choir (2); A Cappella Choir (3,4); Girls' Choir (2); Road Show (2,3,4); Pep Squad (3,4); Opera (3,4); Music Festival (1,2,3,4); Inter-American Club (1,2); Central Colleens (1,2,3)

VIRGINIA JEAN LAYHER

GAA (1,2,3,4), Vice-President (4), Treasurer (3); Volley Ball (1,2,3,4), Captain (3); Baseball (1,2,3,4), Captain (3); Basketball (1,2,3,4); Ping Pong (1,2,3); Badminton (1,2,3); Horseback Riding (3); Student Control (2,3,4); Girls' Junior Glee (1); Music Festival (1); Girls' Bowling (4); Senior Cap and Gown Committee (4)

LEONARD LEFITZ National Honor Society

O-Book Staff (4), Circulation Manager (4); Register Staff (3,4), Circulation Manager (4), Reporter (3); A Cappella Choir (3,4); Junior A Cappella Choir (2); Boys' Senior Glee (2); Opera (3,4); Road Show (1,3); Music Festival (2,3,4); National Thespians (3,4), Central High Players (2,3,4); Junior Honor Society (3); Homeroom Representative (1); Senior Play (4); Business Manager (4); French Club (3); French Choir (3); Roller Skating (1,2); Ushering (2,3,4); Inter-American Club (2,3); Chess Club (2); Discussion Club (3)

LOIS LEHMER

Register Staff (4), Reporter (4); Central High Players (2,3); Central Colleens (1,3,4); Homeroom Representative (1); French Club (3); Library Assistant (4); Lininger Travel Club (1,2,3); Latin Club (2); Senior Art (4); Ushering (3); German Club (4); Pep Squad (4); Senior Banquet Committee (4)

MARTIN J. LEHR

Register Staff (4), Reporter (4); ROTC (1,2); Junior A Cappella Choir (4); Debate Squad (2); Boys' Senior Glee (4); Boys' Bowling (1); Music Festival (4); Ushering (4); Volley Ball (3); Wrestling (1); Football (1); Hi-Y (2); Inter-American Club (2,3); Intramural Sports (1,3)

JERALD L. LEPINSKI

ROTC (1,2,3,4), First Lieutenant (4); COC (4); NCOC (2,3); Crack Squad Commander (4); Central High Players (4); Central High Players' Plays (4); Road Show (2,3,4); Hi-Y (4); Chess Club (1)

NELLIE M. LEO

Art Contest (2); Central Colleens (3); Girl Reserves (1,2,3); Commercial Award (3,4); Roller Skating Club (1,2); Ballot Committee Chairman (2)

MARY PAULINE LEUSSLER

JEAN MARIE LEVENSON

Register Staff (4), Exchange Editor (4), Reporter (4); O-Book Staff (4); Junior Red Cross Council (4), Reporter (4); Red Cross Homeroom Representative (2); A Cappella Choir (4); Junior A Cappella Choir (3); Girls' Choir (2); Girls' Senior Glee (1); Girls' Junior Glee (1); Music Festival (1,2,3); Opera (4); French Club (2,3); French Choir (3); Central High Players (1,2,3); Student Control (2,3); Teacher's Helper (3); Central Colleens (2,3,4); Ushering (2,3,4); Lininger Travel Club (1,2,3)

JOANNE LEVEY

Register Staff (4), Reporter (4); O-Book Staff (4); Girls' Junior Glee (1); Music Festival (1); Central Colleens (1,2,3,4); Lininger Travel Club (2,3); Inter-American Club (1,2,3); National Thespians (4); Visual Education (3); Student Control (2); Volley Ball (1)

IRENE LEWIS

Girl Reserves (1,2), Vice-President (2); Volley Ball (1); Girls' Senior Glee (3); Girls' Junior Glee (2); Music Festival (3); Baseball (1); Basketball (1)

NORMA JEAN LEWIS

GAA (2); Basketball (1,2); Volley Ball (1,2); Pep Squad (1); Library Assistant (3); Senior Commencement Committee (4)

JOAN E. LONDON

Art Contest (3); Central Colleens (4); French Club (3,4)

JOHN EARL LOWRY

ROTC (1,2,3); Latin Club (2); Student Control (4); Science-Mathematics Club (4)

ANN LUEDER National Honor Society

All-Girls' Party (4), Countess (4); Junior Honor Society (1,2,3); Road Show (2,3,4); Opera (4), Lead (4); A Cappella Choir (3,4); Music Festival (1,2,3,4); Music Contest (3); Central Colleens (2,3); French Club (3,4); Latin Club (1,2); Lininger Travel Club (1,2,3); Homeroom Representative (3); Stamp Salesman (1); Ushering (4); Senior Banquet Committee (4)

MAX STANLEY MAIRE

ROTC (1,2,3,4), Captain (4); Captain Battalion Adjutant (4); Outstanding Junior Cadet (3); Fire Warden (4); Hussars (4); Crack Squad (2,3,4), Commander (4); COC (4), Treasurer (4); NCOC (2,3), President (3); Road Show (2,3,4); Hi-Y (1,4), Vice-President (4); Homeroom Representative (3); Ushering (2,3,4); Wrestling (1); A Cappella Choir (2); Boys' Senior Glee (1); Boys' Junior Glee (1); Cheer Leader (3); French Club (2); Music Festival (1); Senior Commencement Committee (4)

To Chubby, the smallest Bear I know - all fun

MILLARD FREDERICK MARGOLIN

Debate Squad (3,4); Debate Team (3,4); National Forensic League (3,4); Discussion Club (3,4); Football (3,4); Homeroom Representative (3); Intramural Sports (3); Track (3,4); Winner American Legion Oratorical Contest (3); Debate Letterman (4); Junior Town Meeting (3,4)

M.F.M.

DON C. MARKS

Boys' Junior Glee (1); Boys' Senior Glee (1); Homeroom Representative (4); Teacher's Helper (1,2,3,4); Student Control (1,2,3); Stage Crew (1,2,3); Volley Ball (4)

JAMES C. MARTIN National Honor Society

Register Staff (4), Business Manager (4); O-Book Staff (4), Business Manager (4); Art Contest (2,3,4); Greenwich Villagers (2,3,4); Junior Honor Society (1); Latin Club (2); ROTC (1,2,3,4), Sergeant (4); Senior Art (3,4); Ushering (2,3); Senior Banquet Commitee (4)

ROBERT NORMAN MARTIN

ROTC (4), First Lieutenant (4); COC (4)

MARY ELLEN MARTISON

Register Staff (4), Reporter (4); Lininger Travel Club (1,2,3); Library Assistant (1,2); Latin Club (2); Girls' Senior Glee (2); Girls' Junior Glee (1); French Club (3); French Choir (3); Central Colleens (1,2,3,4), Sergeant-at-Arms (2), Committee Chairman (3); Music Festival (1,2); Pep Squad (4); Teacher's Helper (3,4); Girls' Choir (2); Titians (1,2,3,4), Treasurer (4); Senior Commencement Committee (4)

ELWYN FRANK MAYCOCK

Intramural Sports (4); French Club (3,4)

CARMEN ANN McANDREWS

Central High Players (1,2,3,4), Sergeant-at-Arms (2); Central High Players' Plays (2); Senior Play (4); A Cappella Choir (2); Music Festival (1,2,3); All-Girls' Party (1,4), Countess (4); Girls' Senior Glee (2); Girls' Junior Glee (1); Make-Up (4); National Thespians (1,2,3,4); Opera (4); Road Show (2); Teacher's Helper (2,3,4)

PATRICIA ANN McGLONE

Girl Reserves (2,3); Girls' Junior Glee (1); Girls' Senior Glee (2); Library Assistant (4); Music Festival (1); Teacher's Helper (3,4); Girls' Choir (2)

JANE GRACE McKOWN National Honor Society

Junior Honor Society (3); National Thespians (4); All-Girls' Party (4); Central Colleens (3,4); Y-Teens (3,4); Road Show (4); Senior Play (4); Nurse's Helper (4); Ushering (4); Central High Players (3,4); Girl Reserves (2); Latin Club (4)

MARTHA McMILLAN National Honor Society

O-Book Staff, Senior Album Editor (4); Register Staff (4), Reporter (4); Junior Honor Society (1,2,3); Lininger Travel Club (1,2,3); Central Colleens (3,4); French Club (3); French Choir (3); Ice Skating Club (3); Inter-American Club (3); Commercial Award (3); Orchestra (1,2); Nurse's Helper (4); Student Control (3); Teacher's Helper (2); Senior Banquet Committee (4)

NANCY BOLDWEN McNALLY

Central High Players (4); Central High Players' Plays (4); Inter-American Club (3); Senior Play (4); Student Control (4); Teacher's Helper (4)

WILLIAM LAIRD McNICHOLS National Honor Society

ROTC (1,2,3,4), Lieutenant Colonel (4); Phalanx Best Cadet Award (3); Silent Platoon (3); Hussars (4); COC (4); NCOC (3); Student Council (4); Ushers (3,4), Commander (4); Homeroom Representative (2,3); All-State Orchestra, Principal Cello (3,4); All-City Orchestra (4), Vice-President (4); Regional Music Contest (3); District Music Contest (2,3); Senior Band (1,2,3); Senior Orchestra (1,2,3,4); Dance Band (3,4); Fire Warden (4); German Band (3,4); Inter-American Club (2,3); German Club (4); Stamp Club (1,2); Boys' State, Alternate (3); French Club (3); French Choir (3)

KENNETH G. McVEA

Wrestling (1,2,3,4); Student Control (2,3,4); Inter-American Club (1,2,3); Intramural Sports (1,2,4); Basketball (1); Hi-Y (4); O-Club (1,2); Levi Club (3); ROTC (1,2); Red Cross Representative (1,2)

JEAN LUCILLE MELINGAGIO

Commercial Award (3); Y-Teens (4); *Girls' Junior Glee* (1); *Library Assistant* (4); Music Festival (1)

PEGGYLOU MENCK

Junior A Cappella Choir (4); Girls' Choir (4); Girls' Junior Glee (1); Girls' Senior Glee (2,3); Music Festival (1,2,3); Central High Players (1,2,3,4); National Thespians (2,3,4); Senior Play (4); Central Colleens (3,4); Inter-American Club (2,3); Roller Skating Club (1); Pep Squad (4); Homeroom Representative (2,3); Stamp Salesman (2); Student Control (3,4); Teacher's Helper (2,3)

ELAINE MENDELSON

National Honor Society

Student Council (1,2,3,4), Sergeant-at-Arms (1,2), Vice-President (3), President (4); All-Girls' Party (1,2,3,4), Lady-in-Waiting (4), General Chairman (3,4); Junior Red Cross Council (1,2,3,4), Vice-President (3); Junior Honor Society (1,2,3); Register Staff (4), Reporter (4); A Cappella Choir (3,4); Music Festival (1,2,3,4); Opera Ticket Manager (2,3); Road Show Ticket Manager (2); Road Show (2,3,4); Intra-City Executive Red Cross Council (4); National Convention of American Red Cross (3,4); Mid-Western Area Advisory Member (4); Chairman of Intra-City Red Cross Dance (4); Delegate to Area Red Cross Training Center (3); Girls' State (3); Central Colleens (1,2,3,4); Homeroom Representative (1,2,3,4); Pep Squad (4)

RENEE MICKLIN

Central Colleens (1,2,3,4); O-Book Staff (4); Register Staff (4), Reporter (4); Central High Players (3,4); National Thespians (3,4); Music Festival (1); Girls' Junior Glee (1); Central High Players' Plays (3); Commercial Award (3); Inter-American Club (2); Lininger Travel Club (2,3); Student Control (2); Teacher's Helper (3,4)

CONSTANCE BETTINE MILDER

Music Festival (1); Student Control (2); Ushering (3,4); Lininger Travel Club (1,2,3); Latin Club (2,3,4); Girls' Junior Glee (1); Discussion Club (3); Central Colleens (1,2,3,4)

MARILYNN JOYCE MILLER

National Honor Society

All-Girls' Party (4), Countess (4); *National Thespians* (2,3,4), President (4), Secretary-Treasurer (3); Central High Players (1,2,3,4); Junior Honor Society (1,2); Homeroom Representative (1,2,3,4); Student Control (2,3,4); Teacher's Helper (2,3); Central Colleens (1,3,4); Library Assistant (2); Pep Squad (4); Senior Banquet Committee (4)

SAM A. MILONE

ROTC (1,2,3), Staff Sergeant (3); NCOC (3); Football (1,3,4); Intramural Sports (4); Track (3,4); Ushering (2); Wrestling (3,4); Science-Math Club (4)

JAMES MINIKUS

Basketball (2,3); Boys' Bowling 2); Boys' Junior Glee (4); Intramural Sports (3); ROTC (1)

PATRICIA ANN MOFFET

Library Assistant (4); Lininger Travel Club (2); Central Colleens (2,3,4); Girl Reserves (1); Roller Skating Club (2); Teacher's Helper (2,3); Make-Up (4)

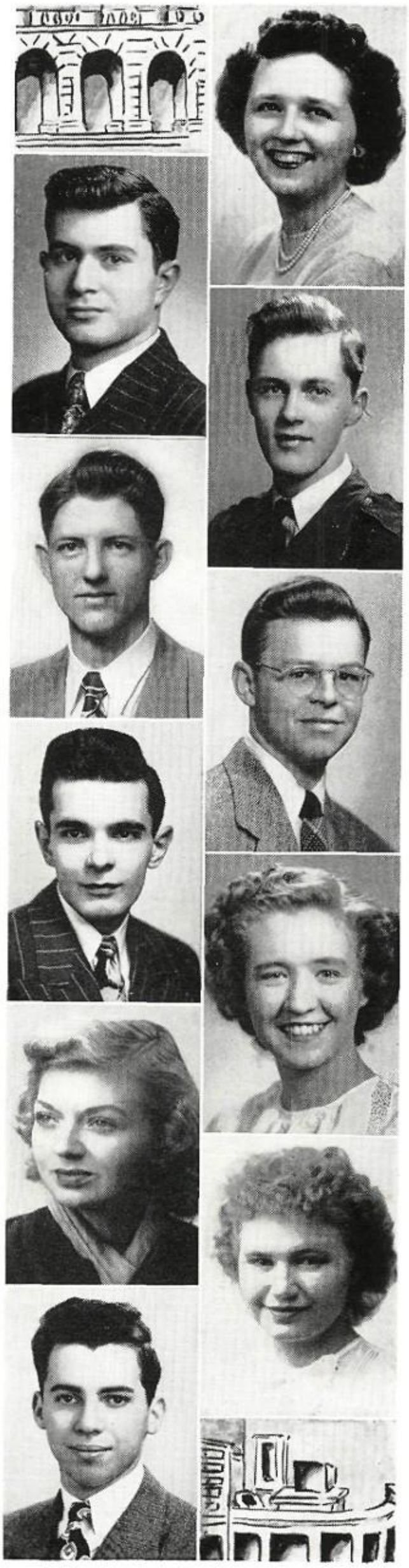

CHARLOTTE L. MONROE

Make-Up (2,3,4), Student Director (4); All-Girls' Party (4), Attendant (4); National Thespians (1); Music Festival (1); Central Colleens (3); Central High Players (3,4); Basketball (4); GAA (4); Girls Bowling (2,3,4); Girls' Junior Glee (1); Teacher's Helper (3,4); Ushering (4); Senior Ballot Committee (4)

JERRY MOOBERRY

Greenwich Villagers (1,2,3,4), Vice-President (3,4); Art Contest (1,2,3,4); Senior Art (4); Central High Players (2,3,4), President (4); Central High Players' Plays (3,4); National Thespians (4); Road Show (4); Homeroom Representative (1); Teacher's Helper (1,2,3); Senior Play (4); French Club (2); Senior Banquet Commitee (4)

ROBERT OWEN MOORE

ROTC (1,2,3,4), Second Lieutenant (4); ROTC Band (1,2,3,4); COC (4); NCOC (3); Commander Junior Band (4); Track (2,3); Wrestling (1); Football (2); German Band (4); Road Show (1,2,3,4); *Ice Skating Club (3); Boys' Rifle* Team (2,3,4)

JOSEPH P. MURPHY

Intramural Sports (3); O-Club (3,4), Sergeant-at-Arms (4); Track (3,4); Basketball (4); Hi-Y (4); Stage Crew (3,4); A Cappella Choir (3,4); Music Festival (3)

JOHN BARRY MYRAH

Central High Players (2,3,4); Central High Players' Plays (2); National Thespians (2,3,4); Road Show (3,4); Football (3,4); Track (4); Hi-Y (4); French Club (2,3,4); French Choir (4); Student Control (3,4); Levi Club (3,4); O-Club (3,4)

JOHN M. NEIMAN

MARILYN JOAN NELSON

A Cappella Choir (4); Girls' Junior Glee (1); Junior A Cappella Choir (3); Girls' Choir (2); Opera (4); Music Festival (1,2,3,4); Central Colleens (3); Commercial Award (4); Lininger Travel Club (1,2)

SHIRLEY MAE NELSON National Honor Society

O-Book Staff, Senior Album Editor (4); Register Staff (3,4), Reporter (3); World-Herald Correspondent (4), All-Girls' Party (1,4), Class Officer (1), Countess (4); A Cappella Choir (3,4); Opera (3,4), Publicity (4); Road Show (4), Publicity (4); Junior Honor Society (1,3); Homeroom Representative (3,4); Red Cross Representative (2); Latin Club (2,3); Central High Players (4); Girls' Choir (2); Girls' Junior Glee (1); Music Festival (1,2,3,4); Central Colleens (1,2,3); Lininger Travel Club (3); *Roller Skating Club (1,2); Stamp Salesman* (2); Teacher's Helper (2,3)

MARGARET THERESE NETZEL

Girls' Junior Glee (1); Music Festival (1); Central High Players (3,4); Make-Up (3,4); Central Colleens (3,4); Library Assistant (4); Y-Teens (3); Teacher's Helper (3)

ALAN STUART NEWMAN

Register Staff (4), Circulation (4); ROTC (1,2,3,4), Sergeant (4); NCOC (4); Junior Town Meeting (4); Science-Math Club (4); Chess Club (3); Discussion Club (2,3); Inter-American Club (2,3); Junior Red Cross Council (2); Roller Skating Club (3); Stamp Club (3); Track (4); Wrestling (1); Ushering (2,3)

MARVIN J. NEWMAN

Register Staff (4), Circulation (4); ROTC (1,2,3,4), Sergeant (4); Chess Club (3); Discussion Club (3); Inter-American Club (2,3,4); NCOC (4); Roller Skating Club (3); Stamp Club (2); Track (2); Tennis (2); Wrestling (1); Ushering (2,3); Junior Town Meeting (4); Science-Math Club (4)

JOHN T. NICHOLS

ROTC (1,2,3,4), Sergeant (4); Stage Crew (2,3,4); Football (1)

RICHARD ANTONIO NIGRO

O-Club (2,3,4); Wrestling (2,3,4); Captain (4), Inter-City Champ (3,4), State Champ (4); Track (3,4); Intramural Sports (1,2,3,4); Chess Club (3); Homeroom Representative (2); Latin Club (2); Teacher's Helper (2,4); Science-Math Club (4)

PEGGY ANN NOGG

Commercial Award (3,4); Central High Players (1,2,3); Homeroom Representative (3); Latin Club (2,3); Lininger Travel Club (2,3); Central Colleens (2,3,4); Ice Skating Club (2); Greenwich Villagers (1,2); Teacher's Helper (3)

DORIS NOODELL

Junior Honor Society (1,2,3); Commercial Award (2,3,4); Music Festival (1,2,3); Girls' Junior Glee (1); Girls' Senior Glee (1); Girls' Choir (2); Junior Choir (3); Ushering (2); Roller Skating Club (1,2); Lininger Travel Club (2); Inter-American Club (4); Homeroom Representative (1); Central Colleens (1,2,3,4)

JACK NOODELL

ROTC (1,2,3,4), Second Lieutenant (4), COC (4); Latin Club (2,3); Roller Skating Club (1,2); Teacher's Helper (1); Ushering (2,3,4); Discussion Club (1,2,3); National Essay Contest (3,4)

Is real cutie girl with lot of love Jack

LARRY D. NORDIN

ROTC (1,2,3); A Cappella Choir (2,3); Basketball (2,3); Boys' Junior Glee (2); Boys' Bowling (2,3); Boys' Senior Glee (2); Chess Club (3); Music Festival (2); Stamp Club (3); Spanish Club (1)

HENRY RICHARD NYBERG

Wrestling (1,2,3,4); O-Club (1,2,3,4); Track (1,3); Stage Crew (4)

GLORIA M. OLDEROG

All-Girls' Party (4), Countess (4); Commercial Award (3); Junior Honor Society (1); Homeroom Representative (4); Girls' Bowling (2,4); Girls' Junior Glee (1); Music Festival (1); Central Colleens (3,4); Latin Club (2,3); Ice Skating Club (2); French Club (4); GAA (4); Lininger Travel Club (2); Student Control (2,3); Teacher's Helper (2,3,4); Senior Cap and Gown Commitee (4)

BERNARD L. OSHEROFF

ROTC (1,2,3,4), Technical Sergeant (4); ROTC Band (1,2,3,4); NCOC (4); Dance Band (3); Road Show (3,4); Inter-American Club (1,2,3); Ushering (4)

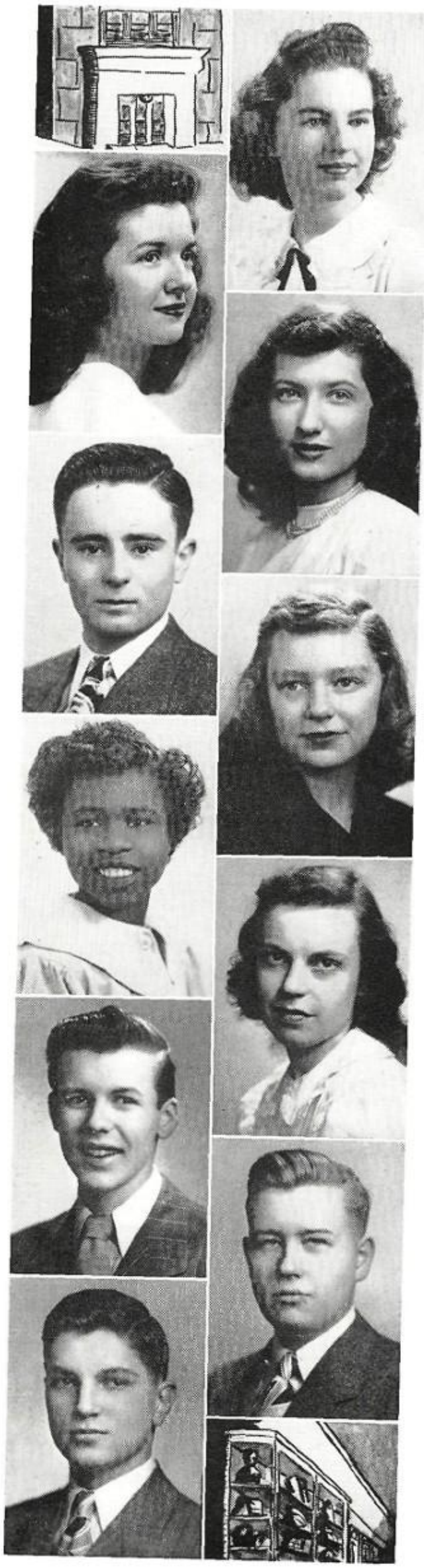

ILENE JOAN OVERBAUGH

National Honor Society

All-Girls' Party (4), Countess (4); Junior Honor Society (1,2); Y-Teens (2,3), Finance Chairman (3), Inter-City Council (3), *Vice-President* (4); Commercial Award (2,3); Homeroom Representative (3,4); Central Colleens (3,4); Music Festival (1); Student Control (2,3,4); *Teacher's Helper* (2,3,4)

MARTHA JEAN OVERHOLSER

National Honor Society

O-Book Staff, Picture Editor; Register Staff (4), Reporter (4); A Cappella Choir (4); *Junior Choir* (3); *Girls'* Junior Glee (1); Girls' Choir (2); Music Festival (1,2,3); Opera (4); Junior Honor Society (1,2,3); Central Colleens (1,4), *Committee Chairman* (4); Lininger Travel Club (2); Roller Skating Club (1); French Club (1,2,3,4); French Choir (3,4); Library Assistant (2); *Teacher's Helper* (2,3); Ushering (4); Senior Banquet Committee, Program Chairman (4)

DOROTHY PARILMAN

Homeroom *Representative* (1); Central Colleens (1,2,4); Girl Reserves (1,2); Ice Skating Club (1); Library Assistant (4); Stamp Salesman (1); Teacher's Helper (4)

Loads of luck to the pal of my better days! Remember we always, Honey Love & stuff Dot

ROLAND W. PARKS

ROTC (3,4); Stage Crew (4)

MARY CAROLYN PECKHAM

A Cappella Choir (4); Girls' Choir (3); Girls' Senior Glee (2); *Opera* (4); *Road Show* (4); Music Festival (2,3,4); Titians (1,2,3,4); Homeroom Representative (2); Central Colleens (1,2,3,4), *Committee Chairman* (4); *Teacher's* Helper (2,4); Pep Squad (4); Latin Club (1,2); Lininger Travel Club (1,2,3)

LORRAINE ESTER PETERS

Girls' State (3); Science-Mathematics Club (4); Central Colleens (4); Latin Club (4); Girl Reserves (1,2); Y-Teens (3,4); Teacher's Helper (3,4); *Senior Banquet* Committee (4)

NANCY PETERS

Register Staff (4), Advertising Solicitor (4); Art Contest (2); National Thespians (3,4); Student Control (3,4); Inter-American Club (3,4); *Ice Skating Club* (3); *Central High Players* (3,4); Central High Players' Play (4); Central Colleens (1); Teacher's Helper (1); Library Assistant (2); *Lininger Travel Club* (3); Make-Up (3); Greenwich Villagers (2)

DONALD L. PETERSON

National Thespians (2,3,4); Central High Players (1,2,3); A Cappella Choir (3); Music Festival (3); Opera (3); *Junior Orchestra* (3)

JOHN ELLIS PETERSON

ROTC (1,2,3); Home Room Representative (2); *Chess Club* (3,4); Senior Banquet Committee (4)

ROGER T. PETERSON

National Honor Society

Basketball (3,4); Football (3,4); Intramural *Sports* (3,4); *Hi-Y* (4), Secretary (4); Road Show (4); Science-Mathematics Club (4); Senior Commencement Committee (4)

BETTIE PETROW

Junior A Cappella Choir (4); National Thespians (3); French Club (3,4); French Choir (3,4); Girls' Choir (3); Girls' Senior Glee (2); Girls' Junior Glee (1); Music Festival (1,2,3,4); Teacher's Helper (2)

THEODORE D. PHILLIPS National Honor Society

Road Show Manager (4); Register Staff (4), Feature Writer (4); A Cappella Choir (2,3,4); Opera (3,4), Lead (4); District Music Contest (2); Music Festival (2,3,4); Road Show (2,3,4); French Club (3,4); French Choir (2,3), Director (4); German Club (4); Junior Honor Society (3); Student Control (4); Ushering (4)

ROBERT LEE PITLOR

ROTC (1); Road Show (2); Stage Crew (2); French Club (3); Volley Ball (4); Wrestling (1); Student Control (2); Teacher's Helper (4)

NORMA SUE POLICZ

All-Girls' Party (4), Countess (4); Music Festival (1,2); Girls' Choir (3,4); Girls' Senior Glee (2); Girls' Junior Glee (1); Central Colleens (3,4); Girl Reserves (1); Make-up (3); Student Control (4)

SAMUEL P. PROCOPIO JR.

A Cappella Choir (3,4), President (4); Opera (4), Lead (4); ROTC (1,2,3,4), First Lieutenant (4), COC (4), NCOC (3); Central High Players (3,4); Road Show (3,4); Boys' Rifle Team (3); Latin Club (2,3); Track (2); Ushering (2,3,4)

MARJORIE ANN PUTT

A Cappella Choir (3,4); Opera (3,4); Road Show (3,4); Art Contest (3); Senior Art (4); Lininger Travel Club (1,4), Sergeant-at-Arms (4); Homeroom Representative (4); Latin Club (2); Greenwich Villagers (2,3,4); Junior A Cappella Choir (2); Girls' Choir (2); Girls' Junior Glee (1); Central Colleens (1,2,4); French Club (3,4); French Choir (3,4); Teacher's Helper (4); Senior Banquet Committee (4)

DOROTHY ANN RAAPKE

A Cappella Choir (3,4); Opera (3,4); Music Festival (1,2,3,4); Junior A Cappella Choir (2); Girls' Choir (2); Girls' Junior Glee (1); Latin Club (2); French Choir (3); French Club (2,3); Central Colleens (2,3,4); Lininger Travel Club (1,2,3); Road Show (3); Teacher's Helper (3); Student Control (4); Ushering (3,4); Pep Squad (4)

ELAINE CHARLENE RAVITZ

Girls' Senior Glee (4); Girls' Choir (4); Music Festival (4); Homeroom Representative (1); Central High Players (4); Central Colleens (2,3,4); Lininger Travel Club (3); Inter-American Club (3,4); Latin Club (1,2); GAA (1); Senior Play (4)

SANDRA RAZNICK

Register Staff (4); Exchange Editor (4); Reporter (4); Central Colleens (1,2,3); Lininger Travel Club (2,3); Inter-American Club (1); Senior Play (4); Commercial Award (3); Student Control (3); Teacher's Helper (1); Junior Town Meeting (4)

PATRICIA ANN REAFLENG

Basketball (1,2,3); Volley Ball (1,2,3); Baseball (2,3); Make-up (3,4); Girls' Junior Glee (1); Music Festival (1); Pep Squad (1)

RICHARD M. REESE

O-Club (1,2,3,4), President (4); Track (2,3,4), City Discus (3); Football (1,2,3,4), City Team (4); Wrestling (1,2,3,4); A Cappella Choir (2); Intramural Sports (2,3,4); Road Show (4); ROTC (1); Stage Crew (2,3); Student Control (4); Senior Ballot Committee (4)

ROBERT STANLEY REYNOLDS

Basketball (1,2,3,4); Captain (3); Baseball (3,4); Intramural Sports (2,3,4); O-Club (2,3,4); French Club (4)

SHIRLEY ANN RICE

Central Colleens (2,3,4); Lininger Travel Club (1,2,3); French Club (2,3,4); Central High Players (1); National Thespians (3,4); Girls' Junior Glee (1); Music Festival (1); Orchestra (1); Make-up (2); Student Control (2)

RONNA R. RIMMERMAN

A Cappella Choir (3,4); Opera (3,4), Lead (4); Girls' Senior Glee (2); Junior A Cappella Choir (2); Girls' Junior Glee (1); District, State Music Contest (3); Music Festival (1,2,3,4); All-Girls' Party (4), Countess (4); Register Staff (4), Advertising (4); Homeroom Representative (2,3,4); Central Colleens (1,2,3,4); Inter-American Club (1,2); Road Show (3); Teacher's Helper (1,2,3,4); Student Control (2,3); Ushering (2,3)

DARLENE T. ROBBINS National Honor Society

A Cappella Choir (3,4); Girls' Junior Glee (1); Girls' Choir (2); Junior A Cappella (2); Music Contest (3); Music Festival (1,2,3,4); Opera (3,4); Junior Honor Society (1,2,3); Roller Skating Club (1,2,3); Central Colleens (1); Latin Club (2); Homeroom Representative (2); Nurse's Helper (4); Teacher's Helper (2); Student Control (4); Senior Banquet Committee (4)

JANET RHEA ROBERTS

Central Colleens (1,2,4); French Club (2,3,4); Girl Reserves (2); Make-up (4)

POLLY M. ROBISON National Honor Society

Tennis (1,2,3); High School Champion (1,2,3); A Cappella Choir (3,4); Junior Choir (2); Girls' Junior Glee (1); Music Festival (1,2,3,4); Opera (3,4); Road Show (2,3); Cornhusker Girls' State (3); Class Officer (2), Vice-President (2); All-Girls' Party (2,4), Princess (4); Junior Honor Society (1,2,3); Homeroom Representative (1,2,4); French Club (3,4), Vice-President (4); French Choir (3,4), Secretary (3); Central Colleens (1,2,3); Latin Club (1,2); Pep Squad (4); Teacher's Helper (1,2,3); Ushering (4); Senior Commencement Committee (4)

LEWIS EUGENE ROCCAFORTE

ROTC (1,2,3,4), Second Lieutenant (4); COC (4), NCOC (2,3); Military Police (4); Boys' Rifle Team (2,3,4); A Cappella Choir (1,2,3,4); Boys' Senior Glee (1); Boys' Junior Glee (1); Music Festival (1,2,3); Opera (1,2,3), Ticket Manager (3); Boys' Bowling (1,2); Homeroom Representative (1,2); Ice Skating Club (3); Latin Club (1); Library Assistant (3); Roller Skating Club (1,2); Science Club (2,3); Student Control (3); Tennis (2,3); Ushering (1,2,3); Photography Club (3,4)

DONNA JOAN ROESSIG

A Cappella Choir (2,3); Girls' Choir (2); Girls' Junior Glee (1); Opera (3); Music Festival (1,2,3); French Club (3); French Choir (3,4); Central Colleens (3,4); Homeroom Representative (2,3); Inter-American Club (2); Lininger Travel Club (3); Pep Squad (2); Road Show (1,2,3); Student Control (2)

ROBERTA JUNE ROSEN

Junior A Cappella Choir (4); Girls' Choir (3); Girls' Senior Glee (2); Girls' Junior Glee (1); Music Festival (1,2,4); Senior Art (4); Greenwich Villagers (4); Central Colleens (1,2,3,4); Inter-American Club (1,2,3); Lininger Travel Club (1,2,3); Teacher's Helper (2); Ushering (2); Senior Banquet Committee (4)

JAMES M. ROSENQUIST

ROTC (1,2,3,4), Captain (4); COC (4); Crack Squad (3); Hi-Y (2,3), Secretary (3); Road Show (2,3); Road Show Committee (4); Boys' Bowling (1,2); Latin Club (1,2); Ushering (1,2,3,4); Student Control (1,2,3); Track (2,3); NCOC (2,3); Sergeant-at-Arms (3); Color Guard (2,3); Hussars (3); Senior Cap and Gown Committee (4)

JEAN ROSENZWEIG

A Cappella Choir (4); Junior A Cappella Choir (3); Girls' Choir (3); Girls' Junior Glee (1); Opera (4); Music Festival (1,2,3,4); Central Colleens (2,3,4); French Club (2,3,4); French Choir (3,4); GAA (1); Tennis (4); Volley Ball (1); Road Show Committee (1); Ping Pong (3,4); Teacher's Helper (1,2); Ushering (3,4)

JERRY ROSINSKY

Junior A Cappella Choir (3,4); Boys' Junior Glee (3); Music Festival (3); ROTC (1); Senior Play (4); Boys' Bowling (2); Football (2); Wrestling (1,3); Intramural Sports (1,3); Inter-American Club (1); Ushering (4)

NORMAN EUGENE RUBACK

Register Staff (4), Reporter (4); Junior Honor Society (1); Latin Club (1,2); Library Assistant (4); ROTC (1); Boys' Bowling (2,3); Intramural Sports (3); Basketball (1); Discussion Club (2); Ice Skating Club (1)

ROBERT A. RUBENSTEIN

ROTC (1,2,3,4), Major (4), Plans and Training Officer (4); COC (4); NCOC (3); Inter-American Club (1,2); Golf (1,3,4); Teacher's Helper (1,2)

MOLLINE RUBIN

Register Staff (4), Reporter (4); O-Book Staff (4); Student Control (3); Teacher's Helper (3); Central Colleens (1,2,3,4); Commercial Award (3); Inter-American Club (2,3,4); Lininger Travel Club (3); Roller Skating Club (1)

SEBASTIAN A. RUMA

O-Club (3,4), Vice-President (4); ROTC (1,2); Homeroom Representative (4); Latin Club (3); Baseball (1,2,3,4); Basketball (2,3,4); Football (2); Intramural Sports (2,3,4); Senior Banquet Committee (4)

ROBERT H. RUSK

ROTC (1,2,3,4), Captain (4); COC (4); NCOC (2,3); Hussars (4); Boys' Rifle Team (4); Baseball (1,3); Basketball (2,3); Football (1,2,3); Golf (3,4); Tennis (2); Inter-American Club (2,3,4); Latin Club (1,2); Ushering (1,2,3,4)

WILAVI ELIZABETH RUZICKA

All-Girls' Party, Scepter Bearer (1); Central Colleens (2,3); Junior A Cappella Choir (3,4); Girls' Choir (2); Girls' Senior Glee (1,2); Girls' Junior Glee (1); Music Festival (1,2,3); Inter-American Club (2,3); Lininger Travel Club (1,2); Student Control (1,2); Ushering (2)

NORMA LEE RYAN

National Honor Society

A Cappella Choir (4); Junior A Cappella Choir (3); Girls' Choir (2,3); Music Festival (1,2,3,4); Roller Skating Club (1,2,3), Secretary (3); Girls' Junior Glee (1); Girls' Senior Glee (2); Bookroom Assistant (1,2,3,4); Box Office (2,3,4); GAA (4); Girls' Bowling (2,3,4); Y-Teens (4); Junior Honor Society (1,3); Central Colleens (2,4); All-Girls' Party (4), Countess (4); Homeroom Representative (4); Ice Skating Club (2); Latin Club (2); Road Show (2); Teacher's Helper (3,4); Usher (2); Volley Ball (4)

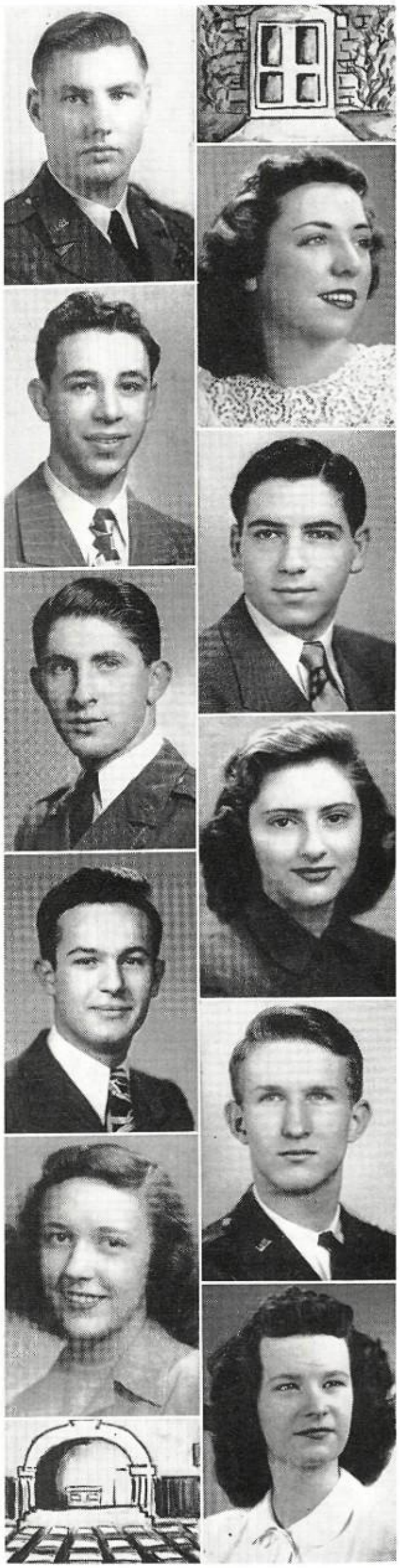

LORRAINE A. SABATKA National Honor Society

Commercial Award (3); GAA (3); Central Colleens (3); Teacher's Helper (3,4)

JOHN C. SAGE National Honor Society

ROTC (1,2,3,4), Captain (4); COC (4); NCOC (2,3), Secretary (3); Hussars (4); Silent Platoon (2); Crack Squad (3); *Register Staff* (4), *Reporter* (4); Homeroom Representative (4); Student Council (4); Hi-Y (4); Inter-American Club (3,4), Treasurer (4); Intramural Sports (3); Golf (3,4); Ushering (2,3,4)

CLARENCE B. SAITTA

Stage Crew (4); French Club (1); Chess Club (3); Teacher's Helper (4)

PAUL WESLEY SALTZMAN National Honor Society

Register Staff (4), Sports Editor (4); O-Book Staff (4), Sports Editor (4); Debate Team (2,3); Discussion Club (3); National Forensic League (2,3); Junior Honor Society (1,2,3); Latin Club (2); French Club (3); Mathematics Society (2); Student Federalists (3); Boys' Bowling (2); Nebraska High School Press Convention (3); ROTC (1,2); Ushering (2); Senior Commencement Committee (4)

MARION SAUNDERS National Honor Society

Register Staff, Editor-in-Chief. Student Council (2,3), Sergeant-at-Arms (3); A Cappella Choir (4); All-Girls' Party (1,2,3,4), Princess (4); Cheer Leader (4); Class Officer (2); Homeroom Representative (1); Inter-American Club (3); Junior Honor Society (1,2,3); Latin Club (2), Secretary-Treasurer (2); Library Assistant (2); Lininger Travel Club (1,2,3); Music Festival (1,2,3,4); Opera (4); Road Show (4); Road Show Committee (1,2,3); Teacher's Helper (2,3); Tennis (2,3,4); Ushering (2,3); *Girls' State* (3)

RALPH R. SCHERER

ROTC (1,2,3,4), Second Lieutenant (4); COC (4); Boys' Rifle Team (3); Football (1,2); Stage Crew (2,3); Color Guard (2,3)

BETTY L. SCHIRATTI

A Cappella Choir (4); Junior A Cappella Choir (3); Girls' Choir (2); Girls' Junior Glee (1); Opera (4); Music Festival (1,2,3,4); Latin Club (4); All-Girls' Party (4), Countess (4); Greenwich Villagers (2); Central Colleens (4); Lininger Travel Club (1,2,3); Homeroom Representative (2,4); Student Control (4); Teacher's Helper (2); Pep Squad (4); Senior Ballot Committee (4)

R. NEAL SCHNEIDERMAN National Honor Society

ROTC (1,2,3,4), Captain (4); Ordnance Officer (4); COC (4); NCOC (3); Silent Platoon (3); Hussars (4); Junior Honor Society (1,2,3); Latin Club (2,3); *Latin Award* (3); *Discussion Club* (3); Science-Math Club (4); Debate Squad (2); Mathematics Society (2); Stamp Club (1); Bausch & Lomb Honorary Science Award (4); Homeroom Representative (1,2,3); Ushering (2,3); Senior Ballot Committee Chairman (4)

JOHN C. SCHROEDER

Tennis (1,2,3,4), Captain (2); O-Club (2,3,4); Road Show (4); Stage Crew (3); Junior Red Cross Council (2); Cheer Leaders (4); Ushering (4)

MARIE SCIGLIANO

All-Girls' Party (4), Countess (4); Homeroom Representative (1); Commercial Award (3); Library Assistant (3,4); Teacher's Helper (3); Senior Cap and Gown *Committee* (4)

ARDETH L. SCOTT — National Honor Society

A Cappella Choir (4); Opera (4); Junior A Cappella Choir (3); Girls' Choir (3,4); Girls' Junior Glee (1); Music Festival (1,2,3); Junior Honor Society (1,2,3); Register Staff (4), Reporter (4); Homeroom Representative (3); French Club (3,4); French Choir (3,4); Latin Club (2); Lininger Travel Club (2); Central Colleens (1); Student Control (2,3); Senior Banquet Committee (4)

BARBARA JEAN SCOTT

Girls' Junior Glee (1,4); Music Festival (1,4); Commercial Award (4); GAA (4); National Thespians (4); Y-Teens (4); Volley Ball (1,4)

FRANCES JEANNE SEARCY

Homeroom Representative (2); Girl Reserves (2); Library Assistant (3); Y-Teens (3); Bookroom (4); Student Control (3)

FRANK SGROI

Homeroom Representative (1); Baseball (1); Basketball (2); Intramural Sports (2,3); Stage Crew (2,3); Teacher's Helper (3)

JOHN W. SHEA

Basketball (1,2,3,4); Football (1,2,3,4); Track (3,4); Intramural Sports (1,2,3,4); A Cappella Choir (3,4); Opera (4), Lead (4); Music Festival (3); Art Contest (2,4); Boys' Bowling (3); Senior Art (4); Senior Play (4); Cheer Leaders (4); Homeroom Representative (2,3,4); O-Club (1,2,3,4); Road Show (4); Student Control (3,4); Teacher's Helper (3); Ushering (3); Levi Club (3); Baseball (1,2); Senior Banquet Committee (4)

CAROLE LOUISE SHELTON

A Cappella Choir (3,4); Junior A Cappella Choir (2); Girls' Choir (2); Girls' Junior Glee (1); Music Festival (1,2,3,4); Opera (3,4); Road Show (2,3,4); Homeroom Representative (4); Junior Red Cross Council (2); Senior Art (4); Central Colleens (1,2,3,4); French Club (2); Greenwich Villagers (3,4); Latin Club (1); Lininger Travel Club (1,2); Pep Squad (4); Roller Skating Club (1); Ushering (3,4)

ROSALIE B. SIEBERT

Girls' Junior Glee (1); Girls' Choir (4); Music Festival (1,4); Inter-American Club (3,4); Junior Honor Society (1)

LUCILLE SIRAGUSA

Central Colleens (2,4); GAA (4); Basketball (1,4); Teacher's Helper (1,2); Student Control (4)

DARLENE MAE SMITH

Central Colleens (3,4); GAA (4); Girls' Junior Glee (1); Music Festival (1)

ERLINE SMITH

Girls' Junior Glee (1); Girls' Senior Glee (2); Baseball (3)

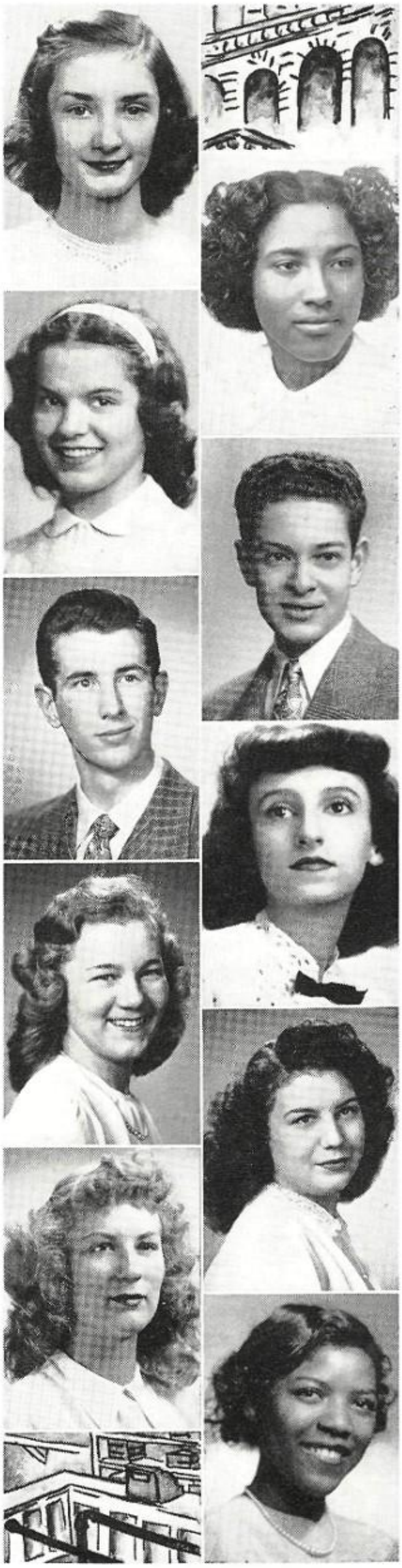

JOHN WALLACE SMITH National Honor Society

ROTC (1,2,3,4), First Lieutenant (4); COC (4); NCOC (2,3); ROTC Band (1,2,3,4); Hussars (4); Register Staff (4), Music Editor (4); O-Book Staff (4), Military Editor (4); Junior Honor Society (1,2,3); German Band (2,3,4); Commander (4); Science-Math Club (4), President (4); All-City High School Orchestra (4); Boys' State (3); Opera (2,3,4); Orchestra (1,2,3,4); Junior Orchestra (2); Road Show (1,2,3,4); Homeroom Representative (2); Latin Club (2); Senior Commencement Committee Chairman (4)

LILA MAE SNYDER

Art Contest (2,3,4); Greenwich Villagers (2,3,4); Central Colleens (2,3,4); French Club (2,3); Music Festival (1)

SANDRA JEAN SOLOMON National Honor Society

Register Staff (4), Advertising Manager (4); Central High Players (1,2,3,4), Sergeant-at-Arms (2), Recording Secretary (3), Vice-President (4); Central High Players' Plays (3,4); National Thespians (4); Central Colleens (1,2,3,4), Sergeant-at-Arms (2,3), Secretary (3), President (4); All-Girls' Party (1,2,3); Class Officer (2,3), Sergeant-at-Arms (2,3); French Club (4); Girls' Junior Glee (1); *Girls' Senior Glee (2); Girls' Choir (2); Music Festival (1,2);* Road Show (4); Student Control (1,2,3); Teacher's Helper (1,2,3,4)

PETE SOULE

Science-Math Club (4), Vice-President (4)

RODNEY L. STEINER

Homeroom Representative (4)

JEANNE ANN STERN

Junior A Cappella Choir (4); Girls' Choir (3); Girls' Junior Glee (1); Music Festival (1,4); Central High Players (3,4); National Thespians (3,4); Central Colleens (1,2,3); Lininger Travel Club (1,2,3); Latin Club (3,4); Student Control (2); Teacher's Helper (3,4)

CHARLES L. STIMPSON

Boys' Junior Glee (3)

THOMAS N. STOCKER

Basketball (2,3); Homeroom Representative (2); Orchestra (4); Road Show (3); ROTC (1); Teacher's Helper (3); Stage Crew (3); Ushering (4); Levi Club (3); *Visual Education (2)*

BELLE CLEMENTINE STRATTAN

A Cappella Choir (3,4); Girls' Junior Glee (1); Music Festival (1,2,3,4); Opera (3,4); Road Show (3,4); Central Colleens (4); Tumbling (4); Nurse's Helper (4); Pep Squad (4)

BYRON DEAN STRATTAN

ROTC (1,2,3), Staff Sergeant (3); NCOC (2,3); ROTC Band (1,2,3); Road Show (1,2,3); Inter-American Club (3,4); Levi Club (1); Chess Club (4); Football (3,4); Wrestling (1); Student Control (2); Teacher's Helper (2,3,4)

JACK MAURICE STREET — National Honor Society

ROTC (1,2,3,4), First Lieutenant (4); ROTC Band (2,3); COC (4); NCOC (3); Opera (2,3,4), Lead (3,4); A Cappella Choir (2,3,4); Boys' Senior Glee (1); Music Contest (3); Music Festival (2,3,4); Road Show (2,3,4); Central High Players (4); National Thespians (4); Homeroom Representative (3); Science-Math Club (4); Stamp Club (1); Boys' Bowling (4); Ushering (3,4); Senior Banquet Committee, Table Chairman (4)

MARYLIN L. STROEBELE — National Honor Society

Central High Players (3,4); National Thespians (4); Central Colleens (3,4); Junior Honor Society (3); Homeroom Representative (2); Girls' Bowling (4); Basketball (4); GAA (4); Senior Ballot Committee (4)

LOIS ANN STROUD

GAA (1,2,3,4); Baseball (1,2,3); Basketball (1,2,3); Volley Ball (1,2,3); Girls' Rifle Team (2); Commercial Award (3); Junior Honor Society (1)

ROBERT FRANK SVESKA

ROTC (1,2,3,4), First Lieutenant (4); COC (4); NCOC (3); Hussars (4); Boys' Rifle Team (2,3,4); Secretary-Treasurer (4); Inter-American Club (2,3); Latin Club (1); Hi-Y (3); Stamp Club (1); Boys' Bowling (2,3); Track (1,4); Stamp Salesman (1); Fire Warden (4); Student Control (4); Ushering (2,3,4)

NANCY CAROLYN SWOBODA — National Honor Society

Register Staff (4), Associate Editor (4); All-Girls' Party (4), Countess (4); Junior Honor Society (1,2,3); A Cappella Choir (4); Junior A Cappella Choir (3); Girls' Senior Glee (2); Girls' Choir (2,3); Girls' Junior Glee (1); Music Festival (1,2,3,4); Opera (4); Central Colleens (1,2,3,4); Lininger Travel Club (1,2,3); French Club (1,2,3,4); French Choir (3); Homeroom Representative (2,3); Teacher's Helper (2,3); Pep Squad (4)

JOHN WILLIAM TETRICK

O-Club (2,3,4), Vice-President (4); Football (1,2,3,4); Baseball (1,3,4); Tumbling (4); Hi-Y (4); Teacher's Helper (1,2,3); ROTC (1,2)

BEULAH M. THOMAS

Junior A Cappella Choir (4); Girls' Junior Glee (2); Girls' Senior Glee (3); Music Festival (2,3,4); Central Colleens (2,3,4); Lininger Travel Club (1,2); Student Control (2); Pep Squad (4); Senior Cap and Gown Committee (4)

LUTHER C. THOMPSON

ROTC (1,2,3,4), Major (4); Hussars (4); Military Ball General Chairman (4); Color Guard (3); COC (4), President (4); NCOC (3); Boys' Rifle Team (2,3,4); Hi-Y (4); Latin Club (3); Ushering (2,3,4); Fire Warden (4)

JOANNE CATHERINE THORN

Central High Players (4); Central High Players' Plays (4), Lead (4); Senior Play (4); Student Control (4); Teacher's Helper (3)

LYNETTE GAYLE TORBERT

Central High Players (4); Make-up (2); Library Assistant (3); Student Control (4)

SAM ROBERT TURITZ

ROTC (1,2,3); Student Control (2,4); Stage Crew (2); Boys' Bowling (3); Tennis (2,4); Track (1); Boys' Junior Glee (3); Central High Players (1); Discussion (1); Road Show (2); Teacher's Helper (1); Ushering (2)

RICHARD E. UNDELAND National Honor Society

Junior Honor Society (3); Register Staff (4), Associate Sports Editor (4); Homeroom Representative (4); Discussion Club (3,4); Inter-American Club (3,4); Latin Club (1,2); Stamp Club (2,3), Sergeant-at-Arms (2); Math-Science Club (4); Stamp Salesman (2); ROTC (1,2); Basketball (3,4); Track (3); Intramural Sports (3); Senior Cap and Gown Committee (4)

THOMAS BENJAMIN UPCHER

Football (1,3,4); Track (4); Intramural Sports (4); Boys' Junior Glee (4); French Club (4)

ROBERT C. VIERREGGER

Homeroom Representative (1,2); ROTC (1); Stamp Salesman (1,2); Teacher's Helper (1)

LENA D. VINCI

Commercial Award (3,4); Central Colleens (3); Roller Skating Club (1,2); Ushering (4)

MARILYN JANE VINGERS National Honor Society

Junior Honor Society (3); All-Girls' Party (1,2,3,4), Princess (4); Student Council (3), Secretary (3); Class Officer (1,2), President (1,2); Homeroom Representative (2,3); Central High Players (3); Music Festival (1,2,3,4); Opera (3,4); Road Show (3,4); Junior A Cappella Choir (2); A Cappella Choir (3,4); Lininger Travel Club (1,2,3); Latin Club (2); Inter-American Club (3); Central Colleens (2,3,4); Girls' State (3); Teacher's Helper (2,3); Girls' Rifle Team (2); Pep Squad (4)

W. WADE VOGEL

Basketball (2,3); O-Club (2,3); ROTC (1,2); Intramural Sports (2); Student Control (4); Teacher's Helper (3)

JACK C. WARD

A Cappella Choir (4); Opera (4); O-Club (3,4); Baseball (3); Wrestling (3); Football (3,4); Intramural Sports (3); Track (4); Road Show (4); Student Control (3,4); Ushering (4); Hi-Y (4)

CHARLOTTE I. WARREN

Girls' Senior Glee (2); Music Festival (2); French Club (2,3,4); French Choir (3,4); Central Colleens (3,4); Latin Club (2); Lininger Travel Club (2); Library Assistant (4); Pep Squad (4); Teacher's Helper (3); Ushering (4)

JEROME DAVID WASSERMAN

ROTC (1,2,3,4), Second Lieutenant (4); Road Show (4); Ushering (2,3,4); Teacher's Helper (4); Track (1); Stamp Club (1,2); Stage Crew (1,2); COC (4); Football (1); Chess Club (1,2); Intramural Sports (1,2); Inter-American Club (3); Boys' Junior Glee (4); Music Festival (2); Roller Skating Club (1,2)

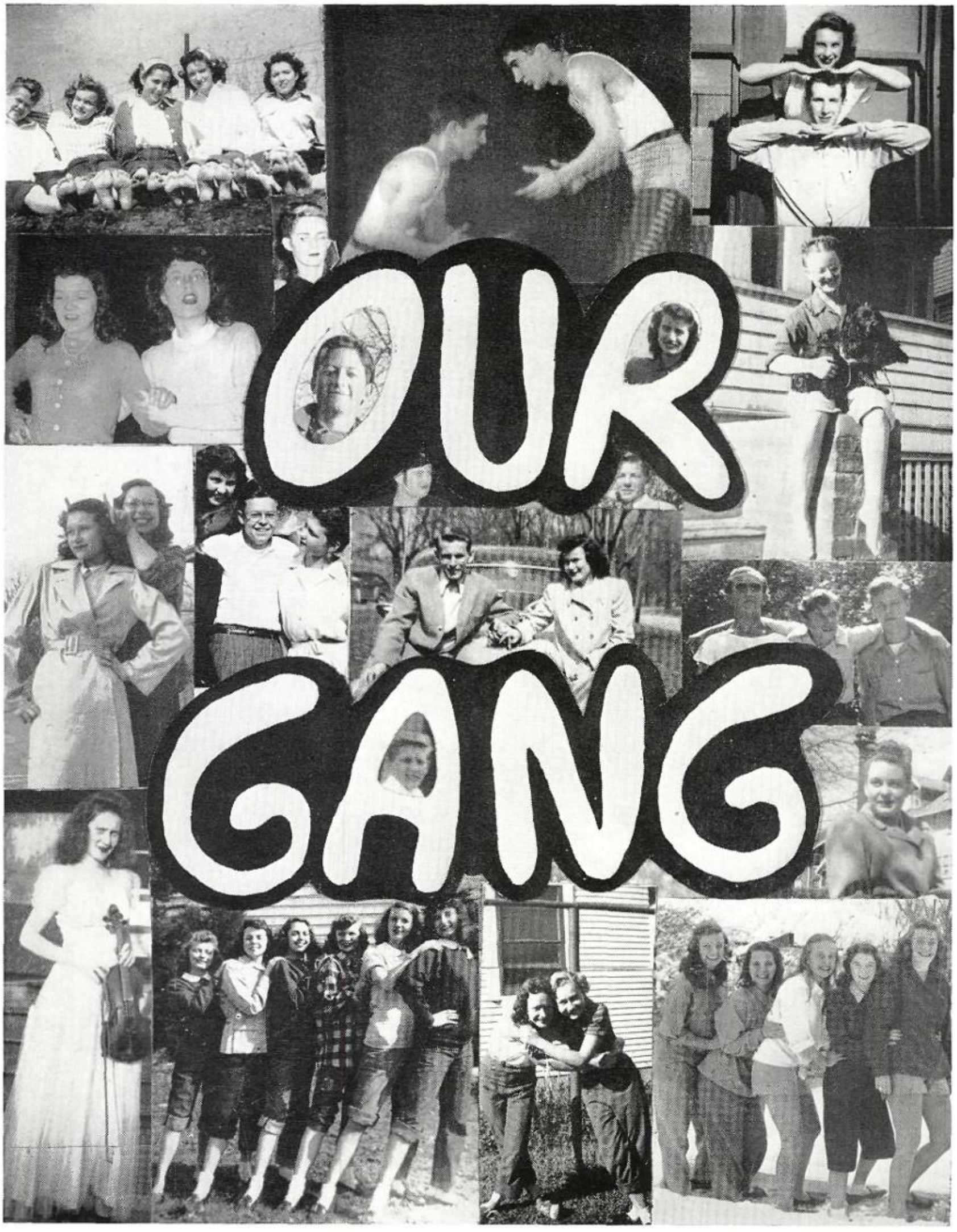

LEFT TO RIGHT:
First Row: More Dogs 'n Buns, Double Trouble, A Couple o' Charmers
Second Row: 1-2-3 Kick, La Actress, Smilin' Jack, Mischievous Marty, Just Jerry, How R U, Pete? "Oh, I love Dogs!"
Third Row: *Saint and Sinner, Ladies' Man, Serving Time,* Three Musty Steers
Fourth Row: Bird's Eye View, Woman of Distinction
Fifth Row: Make Mine Music, Cute Shoes, Lover Gals, Winter Wonderland

OUTSTANDING SENIORS

Departing from the traditional senior popularity contest, the 1948 graduating class adopted a new method of selecting the most representative senior students. The Senior Ballot Committee, under the direction of Mrs. Helen McConnell and J. Arthur Nelson, eliminated some of the "best's and most's" from contests of previous years and replaced them with "best's and most's" in particular departments.

During the week of April 26-30, primaries were held in homerooms in which seniors voted for boys and girls to fill the seven popular titles. At the same time the school departments held their primaries. Seniors placing among the top three in more than one category chose one title to run in the final election. The finals were held the following week with the results shown below.

SENIOR CLASS OFFICERS

Max Maire
Sergeant-at-arms

Thomas Branch
Vice-President

Roger Peterson
President

George Knoke
Treasurer

June Cox
Secretary

Sarah Jane Black
Best Student

Rosamonde Johnson
Most Likely to Succeed

Doris Hanson
Best Citizen

Elaine Mendelson
Greatest Contribution

Elizabeth Ann Clark
Ideal Central Student

Alvin Burstein
Best Student

Larry McNichols
Most Likely to Succeed

Mason Zerbe
Best Citizen

John Smith
Greatest Contribution

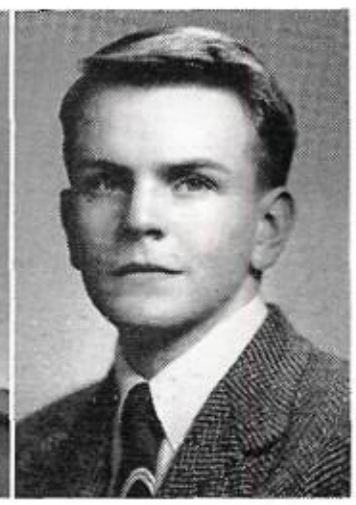

David Cloyd
Ideal Central Student

PHYLLIS JEAN WATTS

Girl Reserves (1,3); Y-Teens (3,4); Latin Club (4); Central Colleens (4)

JOAN WELCH

Girls' Junior Glee (1); Music Festival (1); Central Colleens (2,3,4); French Club (2,3); Lininger Travel Club (3); Ushering (4); Ice Skating Club (3)

HELEN ELIZABETH WENCEL National Honor Society

Honorary Lieutenant Colonel (4); All-Girls' Party (4), Princess (4); Junior Honor Society (1,2,3); A Cappella Choir (3,4); Opera (3,4); Road Show (2,3,4); Music Contest (2); Music Festival (1,2,3,4); Girls' Junior Glee (1); Latin Club (2,3); Lininger Travel Club (1,2,3); Central Colleens (1,2,3,4); Inter-American Club (3,4)

IDA LEE WHITING

GAA (3,4); Baseball (3,4); Basketball (3,4); Volley Ball (3,4); Badminton (3); Horseback Riding (1,2,4); Inter-American Club (3,4); Library Assistant (3); Teacher's Helper (4)

VICTOR H. WILBURN JR. National Honor Society

ROTC (1,2,3,4), Lieutenant Colonel (4), Regimental Executive Officer (4); COC (4), Vice-President (4); NCOC (3); Silent Platoon (2); Crack Squad (3); Junior Honor Society (1,2,3); Inter-American Club (3), Vice-President (3); Cornhusker Boys' State (3); Science Club (3); Road Show (2,3); Tennis (4); Track (2); Ushering (2,3); Fire Warden (4)

HUGH W. WILLIAMS

ROTC (4); Junior Orchestra (3); Basketball (3); Music Festival (1); Teacher's Helper (3); Intramural Sports (3)

RANDALL WILLIAMS

A Cappella Choir (2,3); Boys' Senior Glee (1); Boys' Junior Glee (1); Music Festival (1,2); Roller Skating Club (3); Make-up (2); Hi-Y (1); ROTC (1)

OWEN VINCENT WINCHELL

A Cappella Choir (3,4); Boys' Junior Glee (2); Music Festival (2); ROTC (2,3); Senior Art (4); Homeroom Representative (4); Art Committee (4); Ushering (4); Senior Banquet Committee (4)

BARBARA JEAN WISEMAN

A Cappella Choir (3,4); Junior A Cappella Choir (2); Girls' Senior Glee (1); Girls' Junior Glee (1); Opera (2,3); Music Festival (1,2,3,4); French Club (2,3); Stamp Solesman (2); Pep Squad (4)

THOMAS I. WRIGHT

ROTC (1,2,3,4); NCOC (3); Silent Platoon (2); Boys' Junior Glee (4); Football (1); Track (2,3,4); Wrestling (2,3,4)

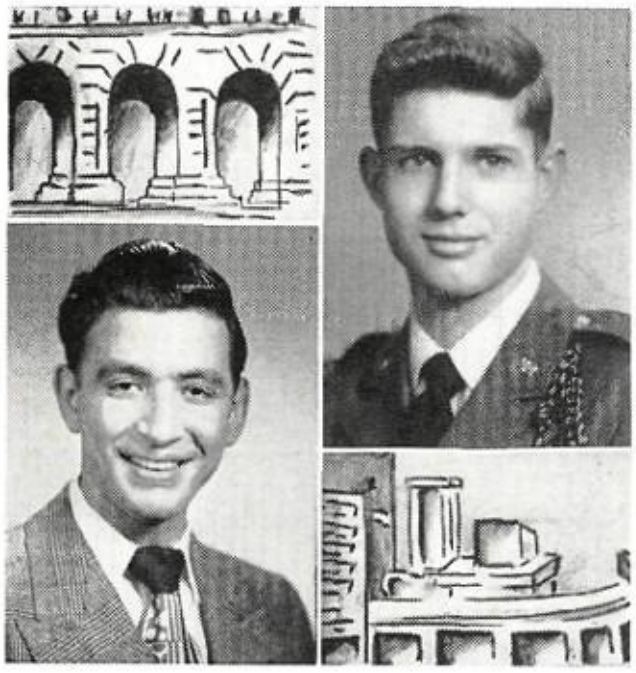

MASON S. ZERBE JR.

ROTC (1,2,3,4), Major (4); Freshman Battalion Commander (4); COC (4); NCOC (2,3); Crack Squad (3); Silent Platoon (2); *Hussars* (3,4), *Captain* (4); A Cappella Choir (2,4); Boys' Junior Glee (1); Boys' Senior Glee (1); Music Festival (1,2,4); Opera (1,2,4), Lead (4); Road Show (2,3,4); Homeroom Representative (2); Intramural Sports (3,4); Tennis (3,4); Basketball (4); Track (4); O-Club (3,4); Latin Club (1,2), Vice-President (2); Stamp Club (2); Hi-Y (4); Cheer Leaders (4), Captain (4); Ushering (2,3); Fire Warden (4)

ARNOLD STERENBERG

ROTC (3,4); ROTC Band (3,4); Dance Band (3,4); Orchestra (2,3,4); Road Show (3,4)

GRADUATES WHOSE PICTURES DO NOT APPEAR

EUGENE BROWN
BRUCE BUCHANAN
CURTIS BUSTER
CLAIRE CAHILL
W. ROBERT GOLL
MILDRED GORBALL
JOHN HALPINE
MARIAGNES HAYES
MARJORIE HUGHES
PEGGY JOEDICKE
RUTH ANN JONES
COLEEN KEPLINGER
JERRY KHARAS
JOE MANDOLFO
CHARLES MORGENTHAU
JOHN POMMERENK
FRANK RUSK
CLEO SCHICKETANZ
ROBERT VAVRA
National Honor Society
HELEN WINBERG

SENIOR CLASS ADVISERS

MRS. HELEN McCONNELL
Executive Senior Sponsor

MISS RUTH PILLING
Senior Girls' Counselor

MR. DUANE PERRY
Senior Boys' Counselor

Barbara Hoagland
Best Instrumentalist

Kenna Lois Hunt
Best Dancer

Helen Holtz
Best Vocalist

Marilyn Bergh
Most Popular

Muriel Beebe
Best English Student

Paul Bursik
Best Instrumentalist

Jim Daley
Best Dancer

Jack Street
Best Vocalist

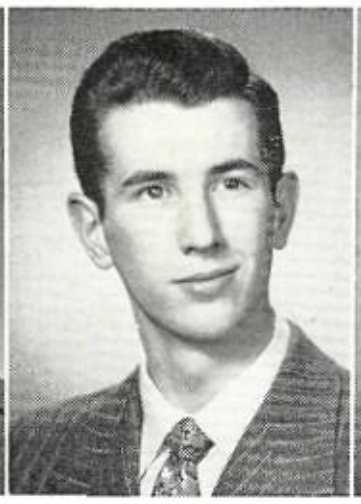

John Shea
Most Popular

Raymond Conboy
Best English Student

Sandra Solomon
Best Actress

Betty Forsythe
Best Artist

Patricia Burkenroad
Best Speaker

Shirley Nelson
Best Journalist

Dorothy Fox
Best Athlete

Barry Myrah
Best Actor

Arlen Kuklin
Best Artist

Victor Wilburn
Best Speaker

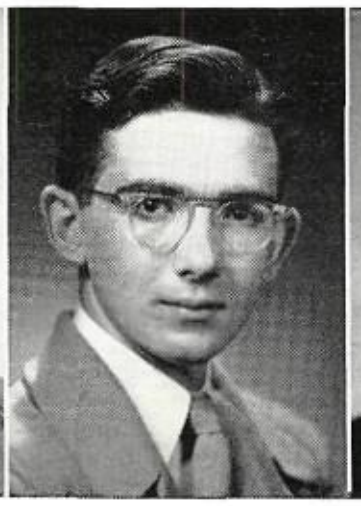

Lee Gendler
Best Journalist

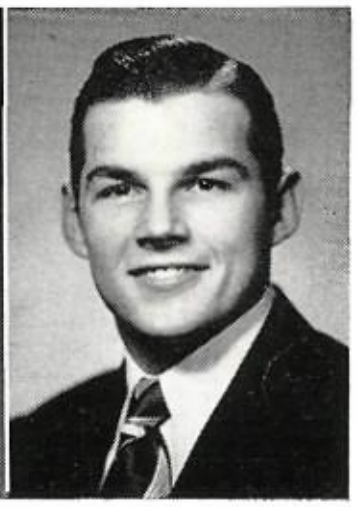

Richard Reese
Best Athlete

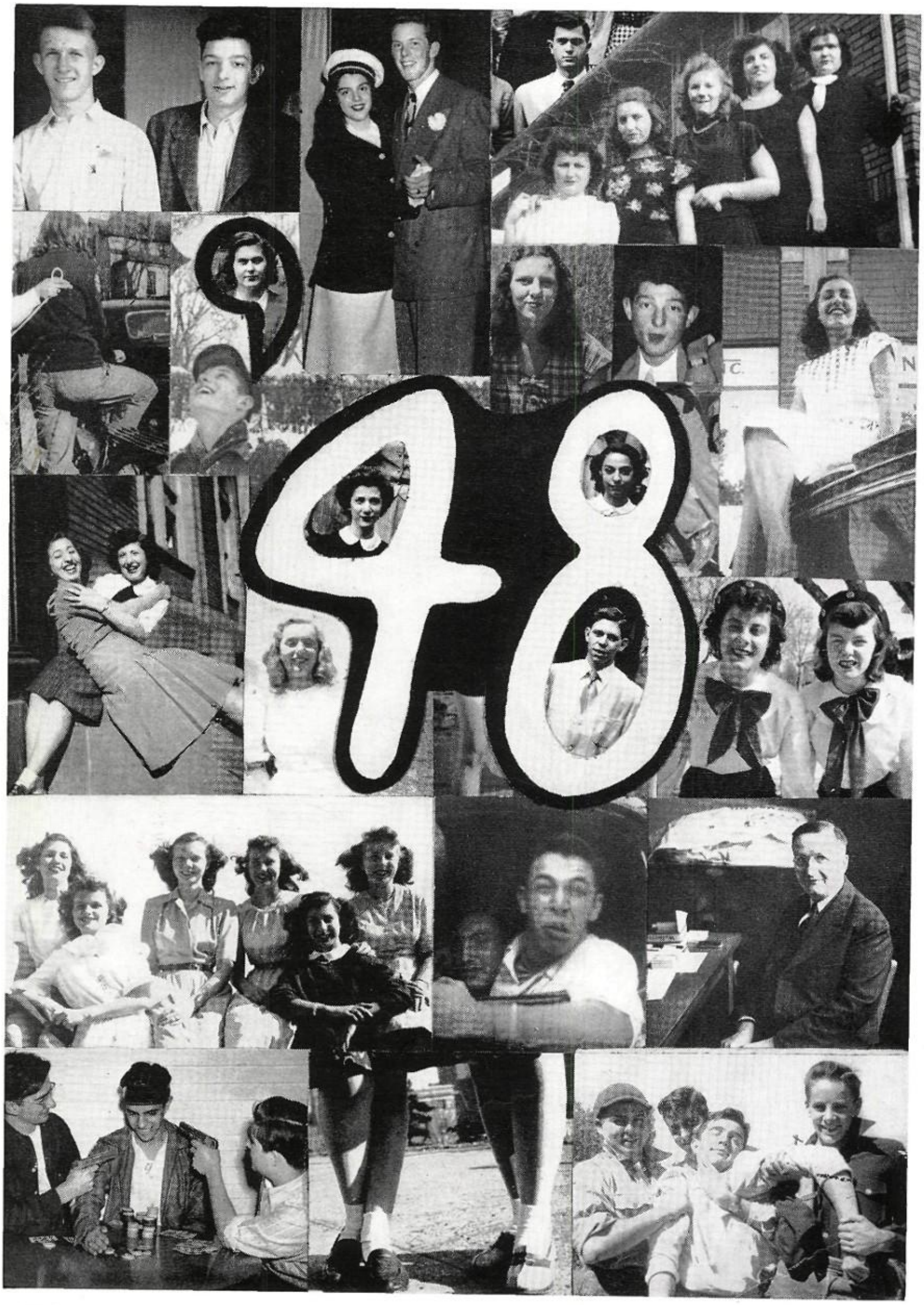

LEFT TO RIGHT:
First Row: Innocents, Maritime Service, Hold it, Five peppers. Second row: Helping hand, Apostrophe, "Nature boy," Wise-girl, Whistler, Pulchritude. Third row: Clinging vines, Charm-m-ming, Peek-a-boo, Behind the 8-Ball, Paint-spreader, Seein' things. Fourth row: All that meat and no potatoes, Baby-face, Mr. G, just an "easy" teacher. Fifth row: Uptown Poker Club, As others see us, The Boss wants to see you!!

ART
48
Honors
arlen kuklin

NATIONAL HONOR SOCIETY

Ciculla, Robbins, Straebele, Dunlap, Wilburn, Anderson, LaFerla, Hunt, McKown, Doyle, Solomon, Clark
Overbaugh, Vingers, Cloyd, Schneiderman, Vavra, Street, Branch, McMillan, Scott, Hanson, Overholser, Miller, Johnson
Sabatka, Ryan, Lashinsky, Gendler, Peterson, Conboy, Burke, Burstein, Knoke, Saltzman, Daugherty, Graff
Cartelyou, Nelson, Bursik, Cohen, Martin, Smith, Undeland, Sage, Phillips, McNichols, Lefitz
Saunders, Lueder, Wencel, Burkenroad, Swaboda, Alexander, Beebe, Robison, Gilinsky, Chudacoff, Mendelson, Black
NOT IN PICTURE: Hughes

NATIONAL HONOR SOCIETY

The National Honor Society, born at Omaha Central High School, has grown into an international organization recognizing prominent students. It stresses not only scholarship, but also citizenship and participation in school activities as qualifications for membership.

Joseph G. Masters, former Central principal, drew up plans for a high school honor society in 1918. Three years later his project was accepted by the National Association of Secondary School Principals. Since then the organization has covered the United States and spread to Hawaii, Canal Zone, and American Schools in China and South America.

A committee of teachers, headed by Principal J. Arthur Nelson, again this spring selected the members from the upper quartile of the senior class. The group, consisting of 61 pupils or about 15 per cent of the class, was chosen from those who best fitted the conditions of scholarship, character, and citizenship.

Fifteen Central students took the National Honor Society examination. Of these, John W. Smith and Alvin Burstein ranked among the top 160 of all secondary school pupils in the country. Doris Hanson and Rosamonde Johnson made the upper quartile and ten others earned a place in the top half of all those who took the general aptitude examination.

JUNIOR HONOR SOCIETY — GAMMA CHAPTER

Adams, Kantas, Sunblad, Caliendo, Boukal, Ritchie, Hiatt, Hammer, Izenstat, Willmarth
Harding, Larsen, Weinhardt, Hampton, Freeman, Lacina, Abramson, Carville, Slogr, Srb
Snyder, Hill, Greenberg, Stoehr, Richards, McIntyre, Curtis, Edstrand, Carpenter, Larkin
Venger, Wise, LaShelle, Edgar, Stern, Robinson, Axelrod, Beber, Sandy, Koutsky
Pradell, Breen, Williams, Haykin, Rogers, Lewis, Stephenson, Rosenstock, Marx, Middleton, Friedman

NOT IN PICTURE: Glissman

JUNIOR HONOR SOCIETY — DELTA CHAPTER

Harrell, Akerstrom, Anderson, Hughes, Greenberg, Thedens, Chalmers, Dopita
Haven, Milder, Osheroff, Bailey, Mallory, Brownlee, Smith, Bollinger, Fredkin
Kaiman, Golding, Tetrick, Drake, Silverman, Earl, Burnet, Levey, Radicia
Arnold, Gallagher, Flater, Shapiro, Zadina, Hunt, Gendler, Baker, Lawler
NOT IN PICTURE: Williams, Rippe, Foster, Newman

JUNIOR HONOR SOCIETY — EPSILON CHAPTER

London, Solomon, Buckley, Oelschlager, Gilinsky, Cohen, Brown, Klopper, Bengston
Harmon, Fuller, Bradkey, Troyer, Bondarin, Weil, Ewert, Weinberg, Abramson, Bittner
Neevel, Graves, Keerans, Gollehon, Rood, Conboy, Hendrickson, Schenken, Rosenstock
Witte, Pearson, Ewald, Feiler, Middlekauff, Gaskell, Hess, DiMarco, Wintroub
Baker, DuBas, Beber, Ostronic, McMahill, Reznichek, Manger, Kingery, Jacobs, Hayes
NOT IN PICTURE: Joan Beber

SENIOR COMMITTEE CHAIRMEN AND SPONSORS

Mrs. Stewart, Miss Pilling, Mrs. McConnell, Mr. Perry, Mr. Eggen, Mr. Franklin, Mrs. Kern, Ciculla, Black
Miss Burns, Miss Burke, Hanson, Overholser, Street, Smith, Ryan, Eisenstatt, Miss Griffin

SENIOR COMMITTEES

Leo, Everett, Putt, Crockett, LaRue, Laferla, Blotcky, Scott, Stroebele, Karr, Monroe, Ebright, Lehmer
Belman, Lewis, Scigliano, Olderog, Winchell, Cox, Maire, Doyle, Schiratti, Daugherty, Peters, Thomas
J. Peterson, Kluza, Hughes, Ruma, Reese, Rosenquist, Bursik, R. Peterson, Shea, Branch, Foucek, Dunlap, Groff
Garro, Knoke, Vavra, Horwich, Cohen, Heins, Undeland, Martin, Bartlett, Burke, Martison, Miller, Layher
Nelson, Fay, Johnson, Holtz, Rosen, Gilinsky, Mooberry, Connolly, Robison, Krelle, McMillan, Kuklin, Saltzman, Forsythe

HOMEROOM REPRESENTATIVES—FIRST SEMESTER

Lorimer, Basler, Geir, Gollehon, Bailey, Bebb, Howard, Holmquist, Knoke, Kruse, Alberts
R. Johnson, Fenson, Jacobs, Darby, Graves, B. Hughes, Dilley, Besch, Burke, Chambers, London, Friedman
B. Epstein, Lawler, Linsman, Ihde, Bonfonte, Gilmore, Livingston, Harper, Lacina, Christensen, Carpenter, I. Epstein
Foster, S. Johnson, Fuller, Hiatt, Hammer, Hansen, Cox, Alexander, Cuthbertson, Daugherty, Ferris, Groff
Layher, Brown, Caniglia, Armbrust, Beck, Dickey, Bernhard, T. Hughes, Hendrickson, Curtis, Holtz, Clark

HOMEROOM REPRESENTATIVES—FIRST SEMESTER

Schroeder, R. Peterson, Malec, Mallory, Traub, Stryker, Popowski, Hampton, Metland, Winchell
Overton, Pomidoro, Simons, B. Peterson, Smith, Bann, Silverman, Snyder, Schiratti, Rippe
Moyer, Zadina, F. Rosenstock, E. Rosenstock, Westbrook, Vavra, Southern, Larkin, Middlekauf, Ostronic
Ryan, Swenson, Porter, McArdell, McNichols, Undeland, Sage, McBride, Barlow, Wood, Shrader
Sodowsky, Mendelson, Thompson, Seig, Rimmerman, Ritchie, Nelson, M. Miller, Slogr, Silhasek, C. Miller

HOMEROOM REPRESENTATIVES—SECOND SEMESTER

Foster, Lewis, Farris, Blocker, Bailey, Bebb, Lacina, Belgrade, Kruse, Bokowski, Hampton, Basler
Bruening, P. Anderson, Evers, R. Johnson, Graves, Ihde, Jameson, Fox, Christensen, Alexander, Hanson, Cribbs, Clark
Frazier, N. Brown, Layher, Lanahan, Ewald, Bonfonte, Burnet, Hess, Luscher, Cuthbertson, Epstein, Izenstat, London
Evenson, S. Johnson, Kingery, Burke, B. Hughes, Craven, Beber, Howard, Curtis, W. Brown, Groff, S. Brown
DuBas, Jacobs, Bickel, M. Anderson, Dickey, Beck, Livingston, T. Hughes, Hendrickson, Bauer, Holtz, DeVore, Cohn

HOMEROOM REPRESENTATIVES—SECOND SEMESTER

Mallo, Ruma, J. Nelson, Tetrick, Traub, R. Sage, Peterson, Popowski, McCurry, Vana, Winchell
Solzman, Moyer, Neff, Radda, Simons, Vann, Putt, McPherren, Mackie, Paulos, Overbaugh
Wheeler, Mockleman, Zadina, Rice, Westbrook, Melady, Shea, Vavra, Silverman, E. Rosenstock, Slogr
Pradell, F. Rosenstock, McCardell, Shelton, Smith, McNichols, Undeland, J. Sage, Wood, Olderog, M. Miller
Mendelson, C. Milller, Thompson, Seig, Schulz, Ritchie, S. Nelson, Owings, Ostronic, Middlekauf, McTaggart

STUDENT COUNCIL

Graves, Jacobs, Hughes, Stryker, Bailey, Miller, Johnson
Howard, Fox, Hendrickson, Richards, Popowski, Slogr
Sage, Ritchie, Mendelson, Mrs. Jensen, Clark, Curtis, McNichols

JUNIOR RED CROSS COUNCIL

Adams, Barna, Guide, Hynek, Hruska, Hunt, Nelson
Wiesman, Haarman, R. Mendelson, Evenson, E. Mendelson, Karr, Levenson, Fox

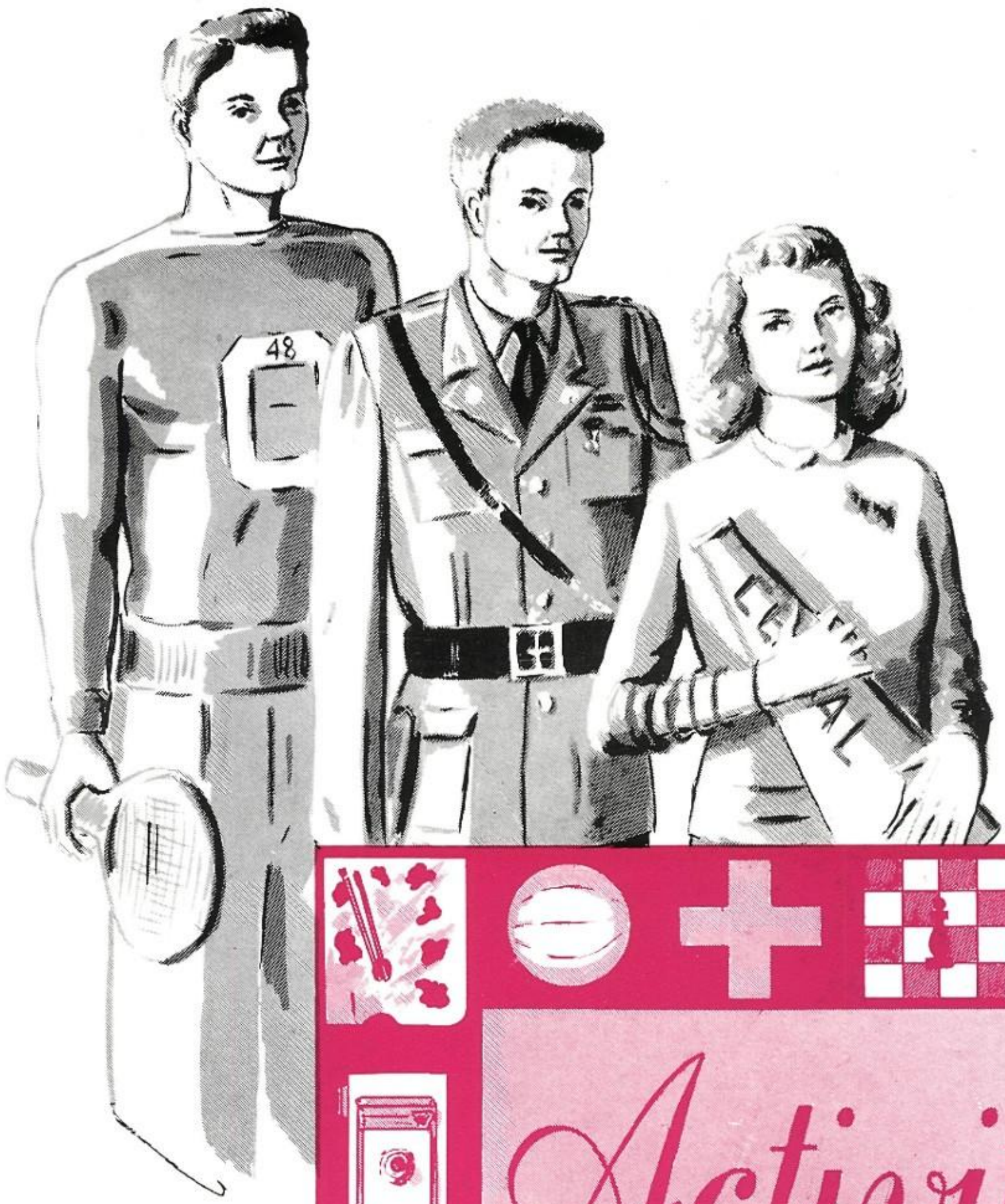

Activities

arlen kuklin

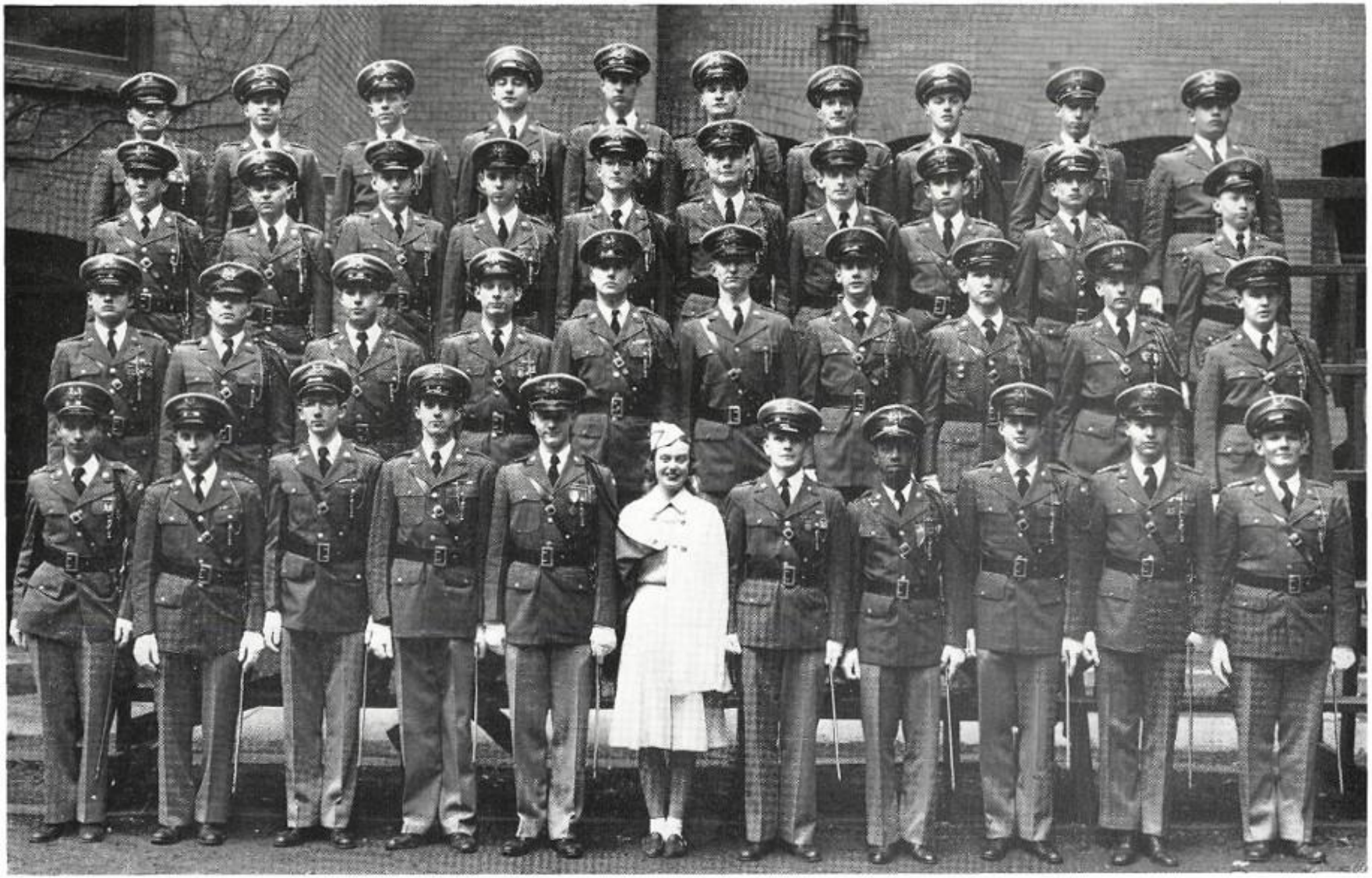

CADET OFFICERS' CLUB

LaRue, Procopio, Martin, Caliendo, Scherer, Bertlshofer, Roccoforte, Moore, Noodell, Wasserman
Lepinski, Goodwin, Street, Cohen, Smith, Heins, Carlson, Bush, Sveska, Howell
Connolly, Maire, Knoke, Kulakofsky, Rosenquist, Rusk, Sage, Bursik, Branch, Kelly
Blotcky, Rubenstein, Gendler, Thompson, McNichols, Wencel, Cloyd, Wilburn, Zerbe, Schneiderman, Anderson

HELEN WENCEL
Colonel's Lady

CADET OFFICERS' CLUB

President . . . . . LUTHER THOMPSON

Vice-President . . . VICTOR WILBURN

Secretary . . . . . DAVID CLOYD

Treasurer . . . . . MAX MAIRE

P.M.S. & T., . . LT. COL. R. S. SMITH

Instructor:
STAFF SGT. JOSEPH B. McGRATH

Faculty Sponsor . . . . F. H. GULGARD

DAVID H. CLOYD
Colonel

Regimental Headquarters

Colonel DAVID CLOYD
Commanding

Lt. Colonel VICTOR WILBURN
Executive Officer

Battalion Headquarters

Lt. Colonel LARRY McNICHOLS
Commanding

Major LUTHER THOMPSON
Executive Officer

Major ROBERT RUBENSTEIN
Plans and Training Officer

Captain MAX MAIRE
Adjutant

Captain NEAL SCHNEIDERMAN
Ordnance Officer

Captain GORDON ANDERSON
Supply Officer

Company A

Captain THOMAS BRANCH
Commanding

First Lt. JACK STREET
Executive Officer

First Lt. EUGENE HEINS
Commanding First Platoon

Second Lt. MARTIN CALIENDO
Commanding Second Platoon

Company B

Captain ALAN BLOTCKY
Commanding

First Lt. JACK COHEN
Executive Officer

First Lt. ROBERT MARTIN
Commanding First Platoon

Second Lt. LUCIEN LaRUE
Commanding Second Platoon

Company C

Captain JAMES ROSENQUIST
Commanding

First Lt. SAM PROCOPIO
Executive Officer

First Lt. RAYMOND GOODWIN
Commanding First Platoon

Second Lt. ROBERT SCHERER
Commanding Second Platoon

Company D

Captain ROBERT RUSK
Commanding

Captain JOHN SAGE
Executive Officer

First Lt. ROBERT SVESKA
Commanding First Platoon

Second Lt. JACK NOODELL
Commanding Second Platoon

Freshman Battalion Headquarters

Major MASON ZERBE
Commanding

Captain LEE GENDLER
Adjutant

Freshman Coapmny 1

Captain MIKE KULAKOFSKY
Commanding

First Lt. JAMES CONNOLLY
Commanding First Platoon

Second Lt. ROBERT HOWELL
Commanding Second Platoon

Freshman Company 2

Captain GEORGE KNOKE
Commanding

First Lt. LEONARD BUSH
Commanding First Platoon

Second Lt. LEWIS ROCCAFORTE
Commanding Second Platoon

Freshman Company 3

Captain DONALD CARLSON
Commanding

Second Lt. JEROME WASSERMAN
Commanding First Platoon

ROTC Band

Captain PAUL BURSIK
Commanding

First Lt. JOHN SMITH
Executive Officer

Second Lt. RODNEY BERTLSHOFER
Commanding Second Platoon

Second Lt. ROBERT MOORE
Commanding Third Platoon

Victor Wilburn
Lt. Col., Executive Officer
Regimental Headquarters

Larry McNichols
Lt. Colonel, Commanding
Battalion Headquarters

Luther Thompson
Major, Executive Officer

Mason Zerbe
Major, Commanding
Freshman Battalion

Robert Rubenstein
Major, Plans and
Training Officer

ROTC BAND

Farmer, Jagar, King, Gollehon, LaShelle, Greenberg, Gibson
Sledge, Brehm, Wise, Belgrade, Hanson, Ehrenberg, B. Osheroff, N. Osheroff, Henry, Demorest
Johnson, M. Nearenberg, Goodrich, L. Nearenberg, Nicholson, Oberman, Burhorn, Mills, Weil, Milder
Virgillito, Davis, Glass, Brintnall, Srb, Mallory, Pomidoro, Vana, Mason
Blotcky, Bertlshofer, Carlson, Bursik, Smith, Moore, Malec

RIFLE TEAM

LaRue, Roccaforte, Sveska, Branch, Thompson, Rusk, Kulakofsky, Blotcky, Hampton
Buster, Jauss, Francis, Hendrickson, Craven, Claeson, Carmony, Pagett, Ciciulla, Sledge

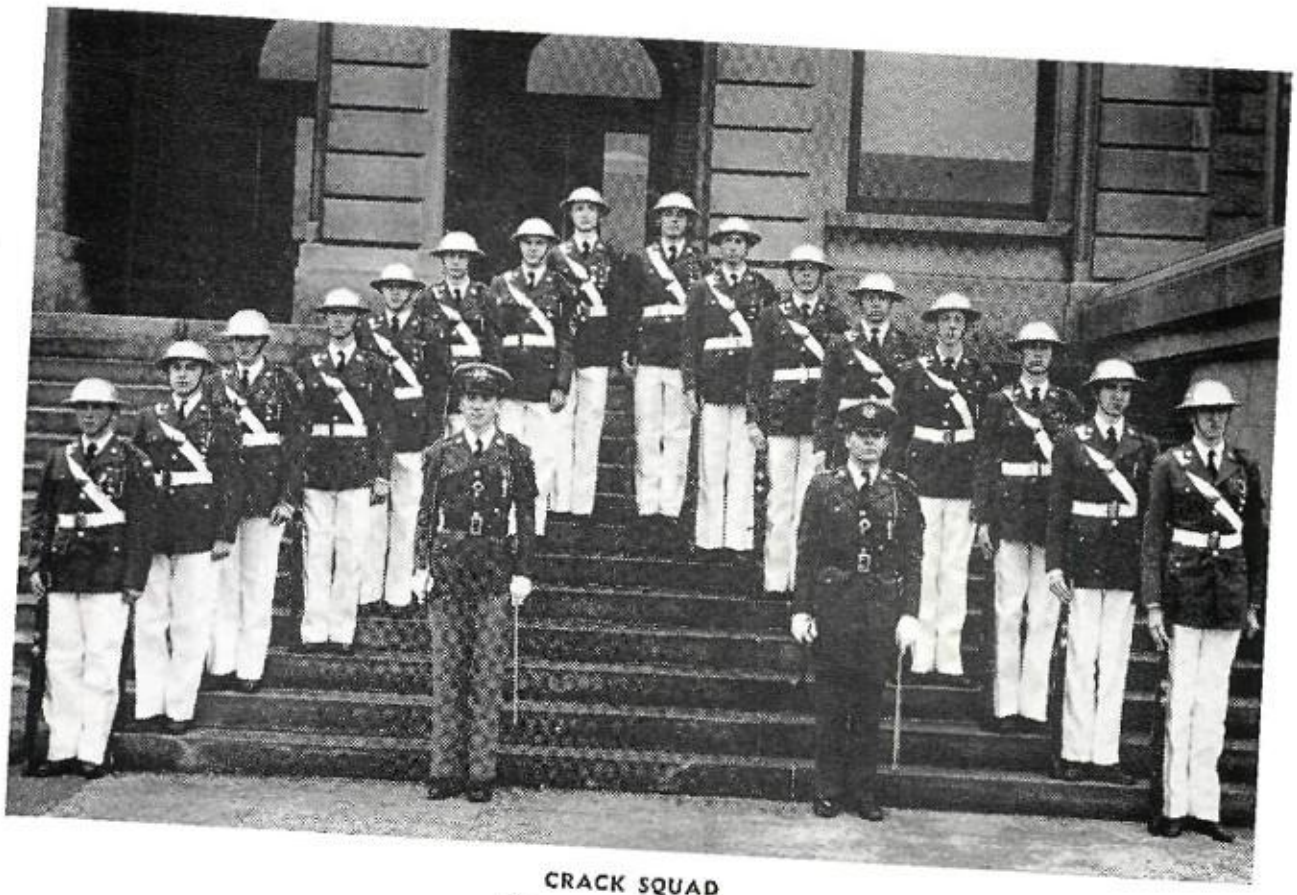

CRACK SQUAD

Fox
Weinhardt
Olson
Neff
Adams
Whitlock
Malashock
Swanson
Lepinski
Holmquist
Zlotky
Stryker
Lowe
Gilmore
Vogt
Anderson
Maire
Fullaway

SILENT PLATOON

Harding, Mutum, Kruse, Katleman, Henke, Basler, Pistone
Wright, Mallory, Belgrade, Bradford, Goldenberg, Glass, Hunigan, Alberts
Counsell, Crosby, Knake, Gendler, Stoehr, Greenberg, Venger, Dailey

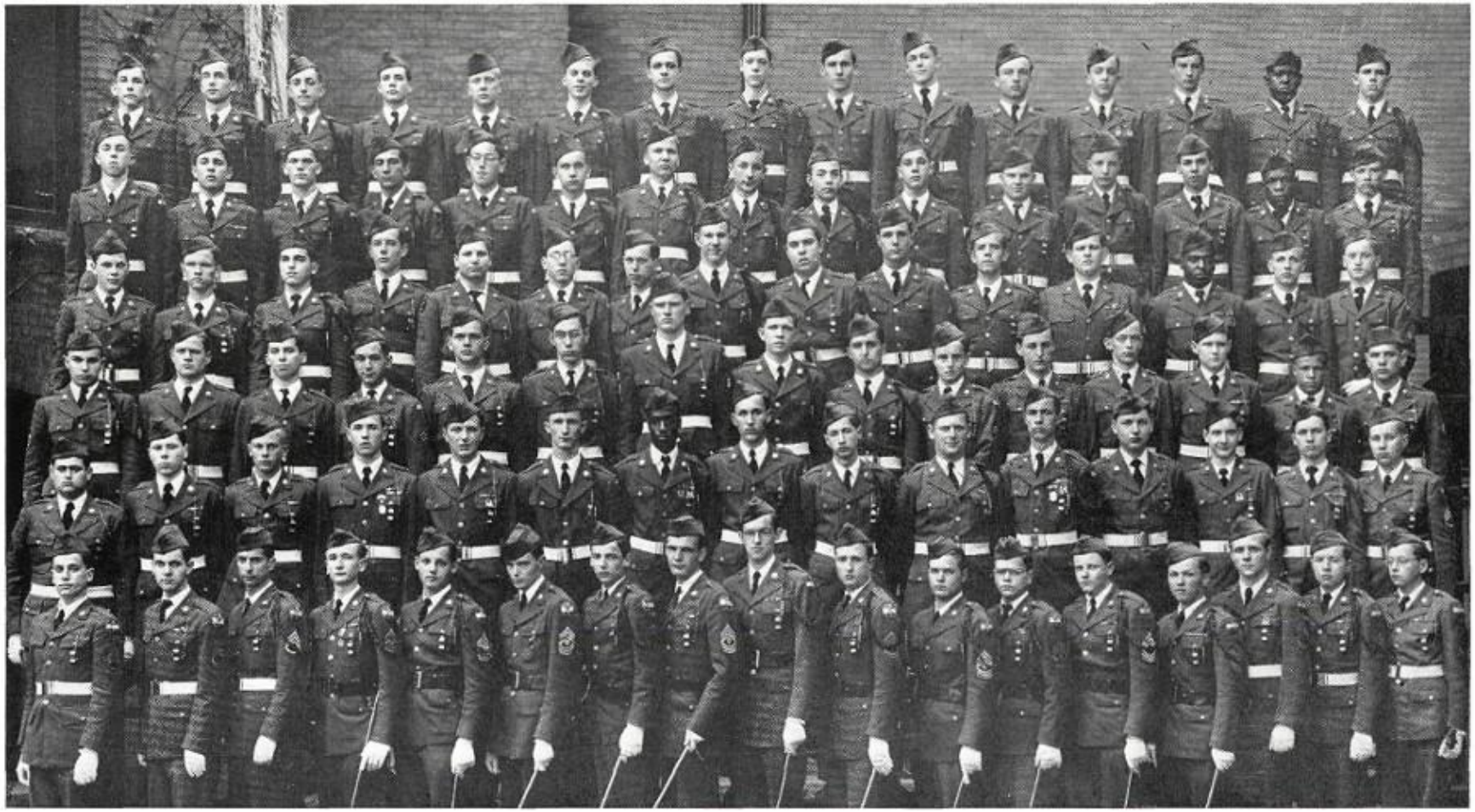

NON-COMMISSIONED OFFICERS' CLUB

Anderson, Mallory, Gibson, Poley, Kruse, Stryker, Traub, Gilmore, Egbert, Sage, Bailey, Hendrickson, Noble, Coston, Davis
Porter, Kaiman, Goodrich, Pomidoro, Newberg, D. King, LaShelle, Vana, N. Osheroff, McCurry, Hailey, Olsen, M. Newman, W. King, Ewall
Snyder, Adams, Milder, Claeson,, Fraenkel, B. Robinson, Ross, Oberman, Franklin, Nelson, Smith, Faier, Hunnigan, Christensen, Wolf
Malashock, Howard, A. Newman, Katleman,, Swartz, B. Osheroff, G. Robinson, Belgrade, Wise, Parks, T. Wright, Mutum, D. Wright, Hawthorne, Pistone
Potash, Venger, Biensendorfer, Stoehr, Craven, Innis, Buster, Clark, Nearenberg, Greenberg, Vogt, Freeman, Hampton, Chedester, Basler
Alberts, Abramson, Zlotky, Fox, Holmquist, Kremers, Glass, Wells, Fullaway, Malec, Weinhardt, Neff, Whitlock, Swanson, Nichols, Demorest, Harding

ABOVE LEFT TO RIGHT:
Opera "New Moon": Tavern Scene, One Kiss
Road Show: Oh, My Hero, In . . . , Pistol Packin' Mamma, The Boor, Heads up!
. . . Be . . . , . . . Tween!

SHOW TIME

BELOW LEFT TO RIGHT:
Tres Jeunes Filles, "Hot Aires" Quartet, Drummer Boy Johnny
Guys n' Gals from "New Moon", Cinderella G. Stump, Say "Ah"
Truly Julie, "Temptation", My Flirty Eyes

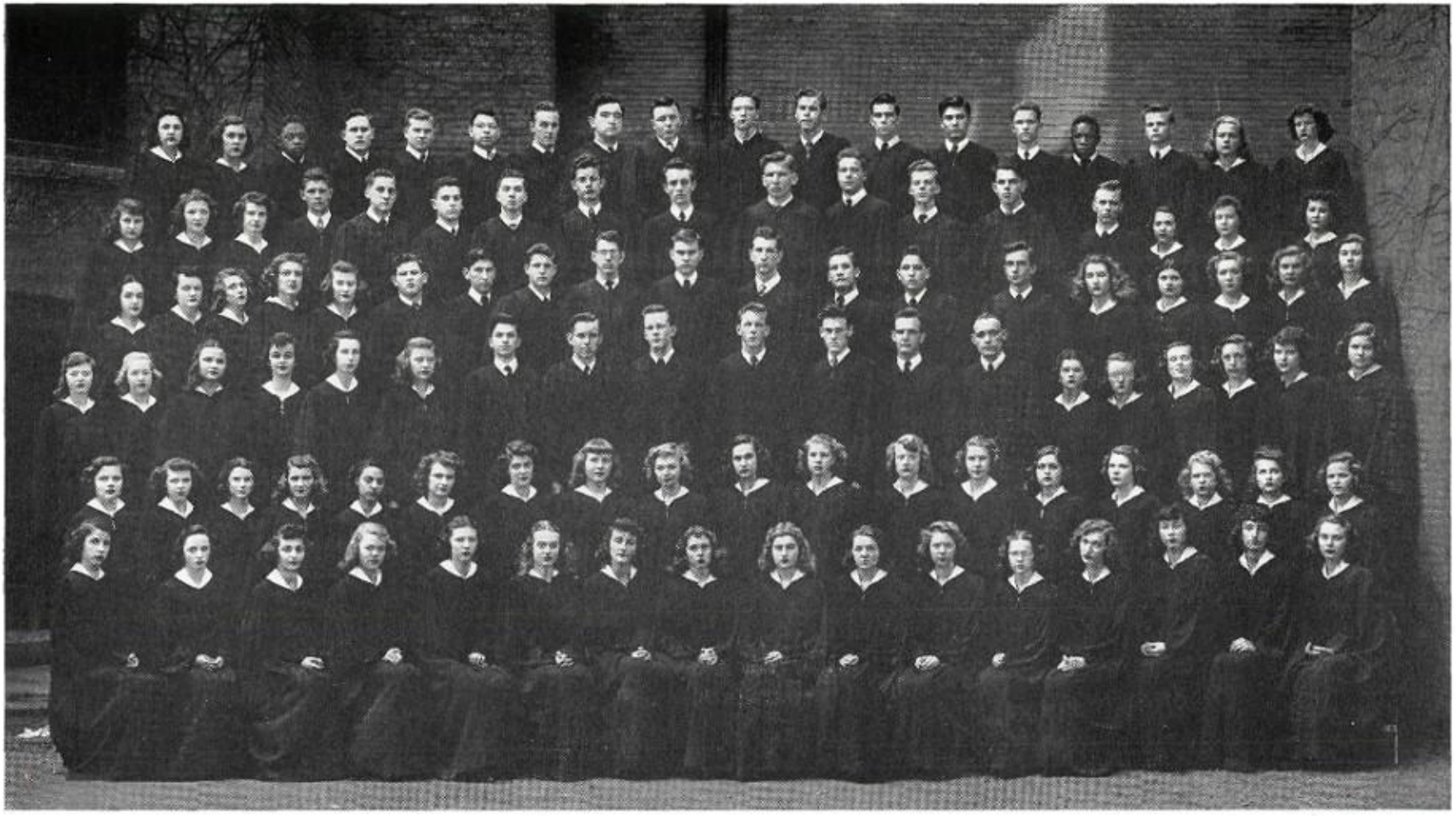

A CAPPELLA CHOIR

Sideris, Alexander, Young, Radda, Hailey, Deporte, Ward, Conboy, Ballinger, Ehrenberg, Kurtz, Gallagher, Filipcic, Adams, King, Winchell, Ekstrand, Ryan
Slater, Hruska, Falb, Armbrust, Searle, Alberts, Wiesman, Burke, Peterson, Tetrick, Popowski, Stryker, Edgar, Christensen, Stratton, Campbell, Dreier
Marx, Murphy, Schiratti, Huffaker, Swoboda, Faier, Lefitz, Zerbe, Phillips, Allen, Shea, Bertishofer, Kaiman, Mallory, Levey, Grodinsky, M. Nelson, LaShelle, Lindell
Gamerl, Evers, Ritchie, McBride, Curtis, Peckham, Procopio, Street, Art Heiam, Al Heiam, Daley, Wells, Richards, Wintroub, Brown, Sund, Rosenzweig, Harrington, Sandy
Murray, Hanson, Clark, Saunders, Ciculla, Robbins, Putt, Hunt, S. Nelson, Rimmerman, McPherren,, Fike, Jameson, Levenson, R. Mendelson, E. Mendelson, Quigley, Burdic
Harris, Willmarth, Fisher, Lawson, Wiseman, Wencel, Robison, Holtz, Raapke, Blank, Vingers, Black, Burkenroad, Fielding, Shelton, Swenson

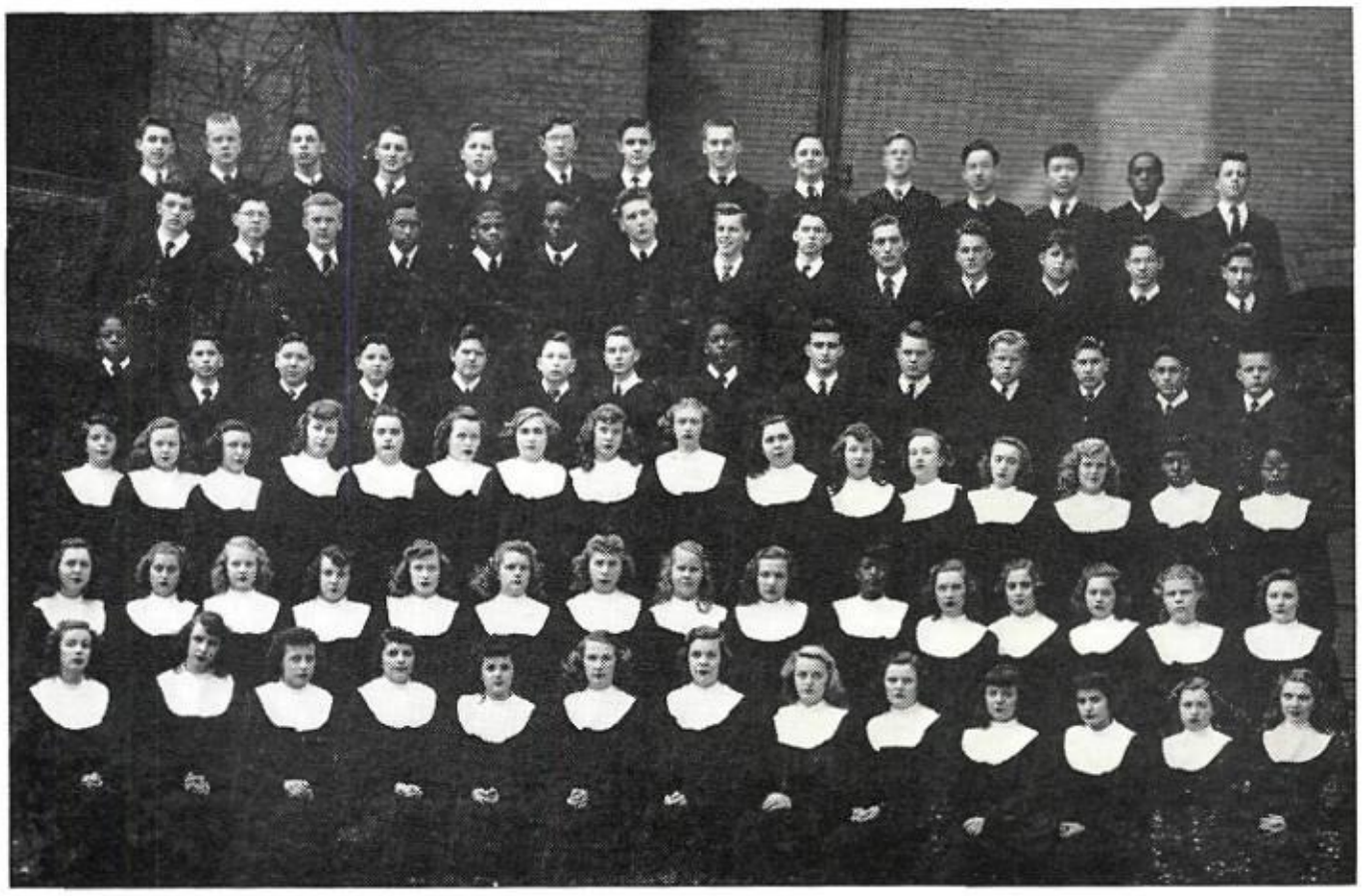

JUNIOR A CAPPELLA CHOIR

Guide, Kruse, Rosinsky, Brown, Hruska, Rood, Traub, Egbert, Ingraham, Popowski, Lehr, Chin, Young, Groff

Berg, Beber, Seibert, Peery, W. Goodlett, Martin, Shea, Withers, Murphy, Rosen, Clatterbuck, Burke, Meyer, Marx

B. Goodlett, Blacker, Crounse, Parilman Tatelman, Belzer, Schwarz, Reeves, Palmesano, Weinhardt, Fesler, Rydberg, Sorbello, Fritts

Hickey, Simpkins, Ruzicka, Geil, Emery, Porter, Legge, P. Smith, Wall, Stern, Baker, Middlestadt, Champine, Wilson, Moore, Burks

Pradell, Chasanov, Wilke, Neiman, Holsten, M. Jacobsen, Bauer, Akerstrom, Soukop, Belt, Stevens, Linsman, D. Jacobson, Ruby, B. Smith

Dohn, Krelle, Mick, Andersen, Calfior, Johnson, Livingston, L. Smith, Thomas, Yeager, Petrow, Allen, DeVore

GIRLS' CHOIR

Evers, Wilson, Wills, Neevel, Nelson, Sally Sveska, Ellis, Larese, Mockelman, Schneider, Hans, Feaster Sherman, Heinecamp, G. Brown, SanFilipo, Logan, Leffler, Seig, Pautz, Lawler, Carstenson, Willmot, Gendler, Stergios

Clark, Dopita, Ravitz, E. Jones, Mackie, Gans, Hansen, Ainscow, Price, Henderson, Miller, Atkins, Gordon R. Jones, Shrader, Bartling, Peterson, Brownlee, Holts, Burnet, E. Brown, Hallberg, Raupe, Pierce, McKay, Howerter, Williams

Ironfield, Rips, Christoff, Bahnke, Mutum, Susan Sveska, McCardell, M. L. Anderson, Ebert, Van Doren, Taylor, Burford

Olson, E. Beshears, J. Anderson, Winship, Kharas, Humlicek, Breedlove, Claeson, M. A. Beshears, Seibert, Perlmeter, Darby

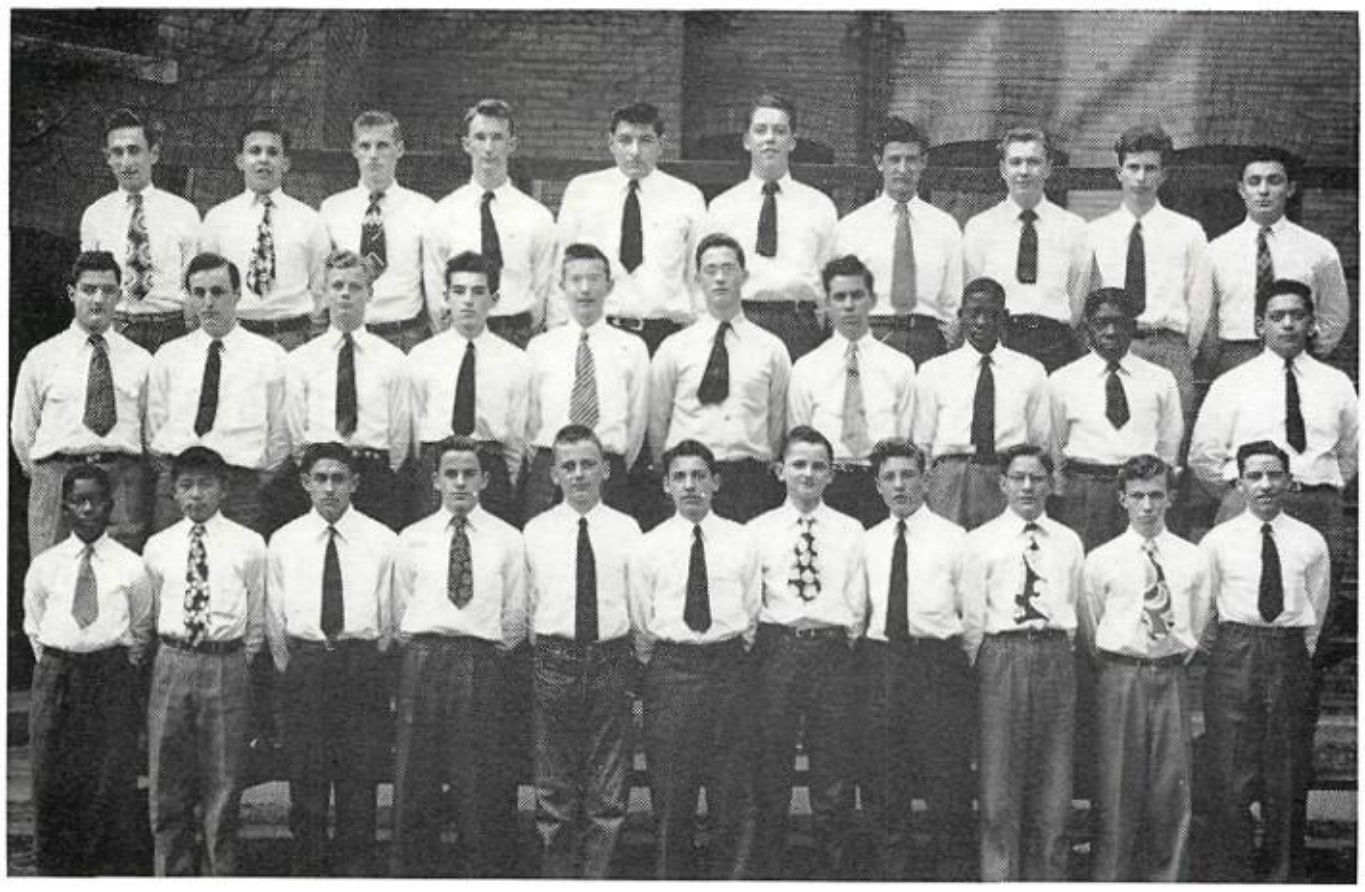

BOYS' SENIOR GLEE CLUB

Belmont, Cooper, Minikus, Innis, Siporin, Allan, Mandolfo, Mahoney, McIntyre, Rodino
Bondarin, Wright, Hollander, Franco, Logan, Brown, Huffer, Hudson, Cubia, Wasserman
Wheeler, Watanabe, Sorbello, White, Smith, Rader, Srb, Weideman, Weinberg, Lewis, Ciculla

FRENCH CHOIR

Black, Gouldsmith, Carter, Christensen, Kruse, K. Hunt, A. Hunt, Gearheart
Quigley, Slater, Overholser, Rosenzweig, Brownlee, Bartolomei, Jacobsen, Mackie, Rueth
Pradell, Lueder, Smith, Lindell, Anderson, Bartling, Feaster, Petrow, Willmarth
Sund, Rabe, Robison, Phillips, Al Heiam, Swoboda, Alexander, Wintroub

ORCHESTRA

Gibson, Brehm, Mallory, Malec, Gollehon, Burhorn, Planck, Hustad, Milder, Bernstein
Fada, Skelbeck, Wilson, Boukal, Burnet, DiMauro, Sacca, Bursik, Ehrenberg, Bertlshofer, Wise
Cosgrove, Flater, Hovdet, Vana, Srb, Greenberg, Fokken, Demorest, Donnell, Hamilton, Winberg
Dinkel, London, Connor, Kanner, McNichols, Carlson, Smith, B. Osheroff, N. Osheroff, Anderson, Rippe

DANCE BAND

Mallory, Malec, Vana, Burhorn, LaShelle, Milder, N. Osheroff, Epstein
Skelbeck, Flater, Hovdet, DiMauro, Sacca, Greenberg, B. Osheroff, Demorest
Kanner, McNichols, Carlson, Bursik, Smith, Ehrenberg, Wise, Bertlshofer

ALL-GIRLS' PARTY

Overholser, M. Miller, Scigliano, Davis, Policz, Rimmerman, Olderog, Bergh, Miss Central XIV Elizabeth Ann Clark, Queen of Ak-Sar-Ben Emily Reynolds, Mendelson, Swoboda, Ryan, Fox, Nelson, Lueder, Schiratti, Rosamonde Johnson, Bero
Finklestein, Reznichek, Murphy, Dohse, Beck, Livingston, Ritchie, Dokulil, Kingery, Curtis, Ainscow, Lewis, W. Brown, Slogr, Bollinger, Pradell
Hunt, Holtz, Doyle, Overbaugh, Cohen, Hanson, Cuthbertson, C. Miller, Jacobs, Graves, Robison, Bengston, S. Brown,, Beebe, Srb, Lawton, Evers, McAndrews, Roxie Johnson, Groff, Forsythe, Monroe
Vingers, Saunders, Black, Wencel

THE CHRISTMAS BALL

Elizabeth Ann Clark was crowned Miss Central XIV, Queen of the Christmas Ball, on the evening of December 12. Wearing the traditional purple cape and carrying a bouquet of white calla lilies, carnations, and snap dragons, she received her crown and sceptre from Miss Emily Reynolds, Queen of Ak-Sar-Ben.

The queen and her ladies-in-waiting, Elaine Mendelson and Marilyn Bergh, were chosen by the Central girls attending the ball. Marching as princesses were Muriel Beebe, Sarah Jane Black, Polly Robison, Marion Saunders, Marilyn Vingers, and Helen Wencel. They were elected by a vote of all the girls in the school.

Other girls participating in the coronation were senior girls as countesses, class officers as duchesses, freshman girls as pages, and Student Council girls.

Preceding the coronation, a masquerade dance was held in the gym with music provided by a juke box. A floor show furnished the entertainment followed by a grand march during which judges decided upon the best costumes. The Student Council boys, in chef's caps and white uniforms, worked behind the coke and hot dog stand.

To carry out the Christmas spirit of giving, girls attending the party were asked to bring gifts for the Children's Memorial Hospital. Over seven hundred gifts were presented to Mrs. Richard Young, president-elect of the Memorial Hospital Board, and Mrs. Story Harding of the Kappa Kappa Gamma sorority.

The fourteenth all girls' party was presented by the Student Council, and Mrs. Irene Jensen, Miss Josephine Frisbie, Miss Elizabeth Kiewit, and Miss Ruth Pilling, girls' counselors.

DEBATE

Nelson, G. Gendler, Nolan, Feldman, Lorimer, Solzman, Findlay, Crounse
Brodkey, Shenken, Plotkin, Kaiman, Stoehr, Earl, King, Poska
Hunt, Reins, Oden, Livingston, Beber, Silverman, Faier, Estrada
Wolf, Connolly, L. Gendler, Lashinsky, Burstein, Denenberg, McClelland, Thompson, Miss Mortensen

MAKE-UP

Henderson, Deal, Jensen, Moffet, Kjellsen, Monroe, Wine, Sgroi
McAndrews, Bugher, Rabe, Hanley, Netzel, Crane, Costanzo, Failla
DeWitt, Mrs. Sutton, Becker, Jacobsen, Swanson, Wilson, Adams, Carstenson
Ormsby, Dreier, Hardenbrook, Reafleng, Indo, Bauer, Roberts, Fellman

SENIOR PLAY CAST

Layher, Menck, Torbert, Rosenzweig, Krelle, Mooberry, Kestermeirer, Gamerl, Clark
Forsythe, Coufal, McKown, Jensen, Rosinsky, Bush, Faier, Champine, Stroebele
Holtz, Horstman, Fike, Deal, Street, Al Heiam, Art Heiam, Lefitz, Beebe
Black, McAndrews, Carter, Hunt, Ward, Shea, Thorn, Daley, Myrah, McNally

SENIOR PLAY COMMITTEES

Layher, Ravitz, Levenson, Torbert, Noodell, Estrada, Gamerl, Clark, Lehmer
Coufal, Bordy, Raznick, McKown, Rosenzweig, Schiratti, Jensen, Kestermeier, Chudacoff
Horstman, Noodell, A. Newman, Faier, Lefitz, M. Newman, Stern, Martison, Miller
Menck, La Shelle, Beebe, Monroe, Miss Jones, Fike, Champine, Karr

Doris Hanson
Activities Editor

Martha Overholser
Picture Editor

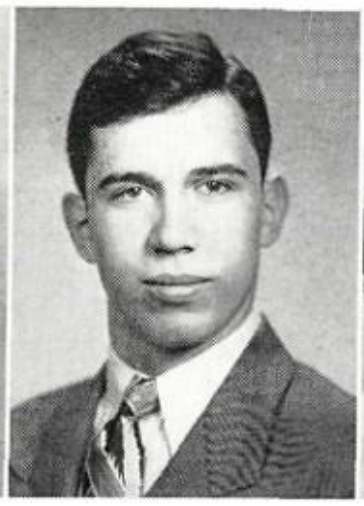

Bernard Lashinsky
Editor-in-Chief

Martha McMillan
Senior Album Editor

Shirley Nelson
Senior Album Editor

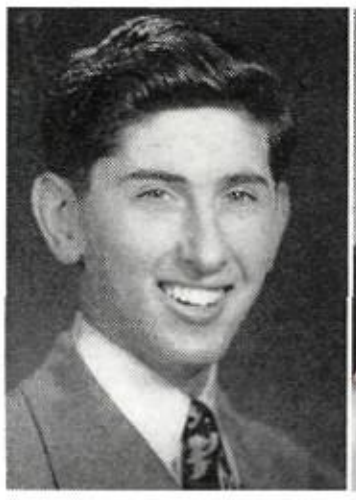

Leonard Lefitz
Circulation Manager

Audrey Greenberg
Circulation Manager

Mary Foucek
Art Editor

Arlen Kuklin
Art Editor

O-BOOK STAFF

Levey, Eisenstatt, Rosen, Gilinsky, Winchell, Lagman, Davis, Micklin, Rubin, Goldstein
Ciculla, Bordy, Huston, Grodinsky, Lefitz, Forsythe, Levenson, Cohn, Belman
Putt, Mooberry, Foucek, Smith, Stern, Undeland, Gendler, Shea, Beber
Hanson, Kuklin, McMillan, Lashinsky, Martin, Burke, Nelson, Saltzman, Overholser, Greenberg

Lee Gendler
Managing Editor

James Martin
Business Manager

Marion Saunders
Editor-in-Chief

Alvin Burstein
News Editor

Martin Faier
Make-Up Editor

Alan Burke
Sports Editor

Nancy Swoboda
Associate Editor

Nancy Davis
Advertising Manager

Sandra Solomon
Advertising Manager

Paul Saltzman
Sports Editor

CENTRAL HIGH REGISTER STAFF

First Semester		Second Semester
Lee Gendler	Managing Editor	Lee Gendler
Marion Saunders	Editor-in-chief	Marion Saunders
Alvin Burstein	News Editor	Alvin Burstein
Martin Faier	Make-up Editor	Martin Faier
Nancy Swoboda	Associate Editor	Nancy Swoboda
Alan Burke, Paul Saltzman	Sports Editor	Paul Saltzman, Alan Burke
Dick Undeland, Harvey Cooper	Assistants	Justin Horwich, Dick Undeland, Harvey Cooper
Rose Baumgarten	Girls' Sports	Barbara Estrada
James Martin	Business Manager	James Martin
Dick Billig, Leonard Lefitz	Circulation Manager	Leonard Lefitz
Jean Levenson, Jean Kaplan	Exchange Editor	Jean Levenson, Sandra Raznick
Jordan Lagman	Staff Photographer	Jordan Lagman
Jack Cohen	World-Herald Correspondent	Shirley Nelson
Helen Kaplan, Myrna Ferer	Proof Readers	Donna Edstrand, Joanne Larkin
Bernard Lashinsky	Copy Editor	Bernard Lashinsky

REGISTER STAFF—FIRST SEMESTER

Goldstein, Mendelson, Hanson, Bergh, Kaplan, Rimmerman, Cox, Peters, Levey, Lehmer
Micklin, Williams, Lehr, Cooper, Ruback, Grodinsky, Foucek, Greenberg, Overholser, Rubin, Cohn
Bordy, Gitnick, Horwich, McNichols, Phillips, Daley, Cohen, Lefitz, Lagman, Nelson
Martison, Champine, Gilinsky, McMillan, Beber, Undeland, Lashinsky, Hoagland, Baumgarten, Daugherty, Levenson
Solomon, Davis, Faier, Burstein, Martin, Smith, Gendler, Burke, Swoboda, Saltzman, Saunders

REGISTER STAFF—SECOND SEMESTER

Goldstein, Mendelson, Hanson, Larkin, Edstrand, A. Newman, Snyder, Doyle, McPherren, Levey
Bordy, Cox, Williams, Cooper, Hampton, Grodinsky, Greenberg, Overholser, Scott, White
Raznick, Estrada, Gitnick, Horwich, Conboy, Freeman, Lefitz, M. Newman, Lagman, Adams
Martison, Champine, McMillan, Sage, Smith, Undeland, Lashinsky, Hoagland, Cortelyou, Daugherty, Levenson
Solomon, Davis, Faier, Burstein, Martin, Gendler, Burke, Swoboda, Nelson, Saltzman, Saunders

CLUB PRESIDENTS

Mary Evenson
Junior Red Cross Council

Sandra Solomon
Colleens

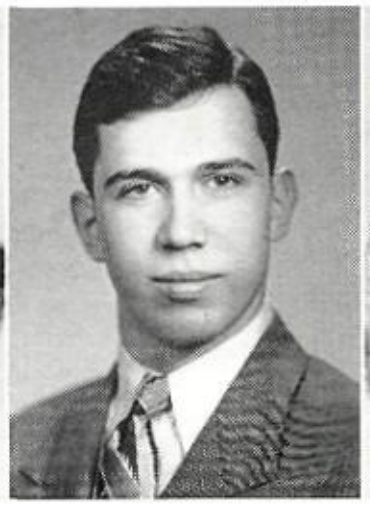

Bernard Lashinsky
National Forensic League

Elaine Mendelson
Student Council

Patricia Doyle
Titians

Sam Procopio
A Cappella Choir

Arthur Heiam
Hi-Y

Marilynn Miller
National Thespians

Alvin Burstein
Junior Town Meeting

Irl Craven
Chess Club

Albert Heiam
French Club

Nelson Harding
Latin Club

Sonya Lewis
Inter-American Club

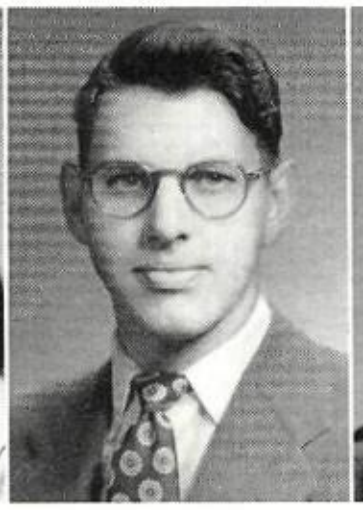

Ted Phillips
German Club

John Smith
Science-Math Club

Sebastian Ruma
O-Club

Dorothy Fox
GAA

Betty Forsythe
Greenwich Villagers

Rose Caliendo
Y-Teens

Jerry Mooberry
Central High Players

NATIONAL THESPIANS

Levey, Greenberg, Diehl, Hultman, Hammer, Snyder, Faier, Stroebele, Solomon, Stevens, Goldstein
Karr, Casaccio, McKown, Jensen, Wood, Myrah, Christensen, Monroe, Coufal, Chasanov, Black
Petrow, Micklin, Crockett, Scott, Stern, A. Hunt, Hartman, Gallagher, Ciuro, Kestermeier, Irvin
Falb, Mooberry, Krelle, Gendler, Shea, Daley, Street, Lefitz, E. McPherren, S. McPherren, Peters
Gamerl, Carter, Champine, Fike, Marx, Holtz, Miller, K. Hunt, Andersen, Menck, McAndrews

STAGE CREW

Izenstat, Schwarz, Glissman, Maguire, Bokowski, Pantano, Mancuso, Ehlers
Anzalone, Ronneau, Nicholson, Saitta, Hall, Larson, Mettlen, Green
Head, Parks, Nichols, Kurtz, Murphy, Holland, Slavin, Miloni

CENTRAL HIGH PLAYERS

Goldenberg, Ebright, Drier, Buckley, Chesneau, Haykin, Gendler, Kestermeier, Goldstein, S. Brown, Dinkel
Hans, Gallagher, Hammer, Hartman, Judd, Estrand, Curtis, Kavan, Kettel, Hanson, L. Brown
Hickey, Hultman, Diehl, Rosen, Feldman, Alberts, Hunt, Christensen, Devore, Jepsen, Dopita, Black
Leonard, Jacobsen, Falb, Hunt, Beber, Axelrod, Daley, Chiganos, Brockelsby, Jacobs, Cohn
Bauer, Larkin, Holtz, Combs, Abramson, Hoagland, Beebe, Carter, Burkenroad, Chalmers, Bernstein, Lundt

CENTRAL HIGH PLAYERS

Ames, Manvitz, Slater, Poulos, Wolf, Snyder, Radinowski, McKown, Procopio, Ontman, Reins, Stroebele, Barna
McAndrews, Pradell, Mackie, Peters, Torbet, Porter, Livingston, Netzel, M. Miller, Monroe, Ravitz, McGill, C. Miller
Saltzman, Giles, Rosenstock, Micklin, P. Smith, Wiesman, Wood, J. Stern, Sundblad, McConney, McBride, Russell, Siemssen
Murray, Murphy, Champine, Venger, Myrah, Street, Al Stern, Oberman, Silverman, E. McPherren, Stevens, S. McPherren, Marx
Quigley, Mrs.. Sutton, Mooberry, Solomon, McNally, Thorn, Sandy, Ritchie, Wintroub, Rabe, McClelland, Rife, Nelson

Amy Sutton

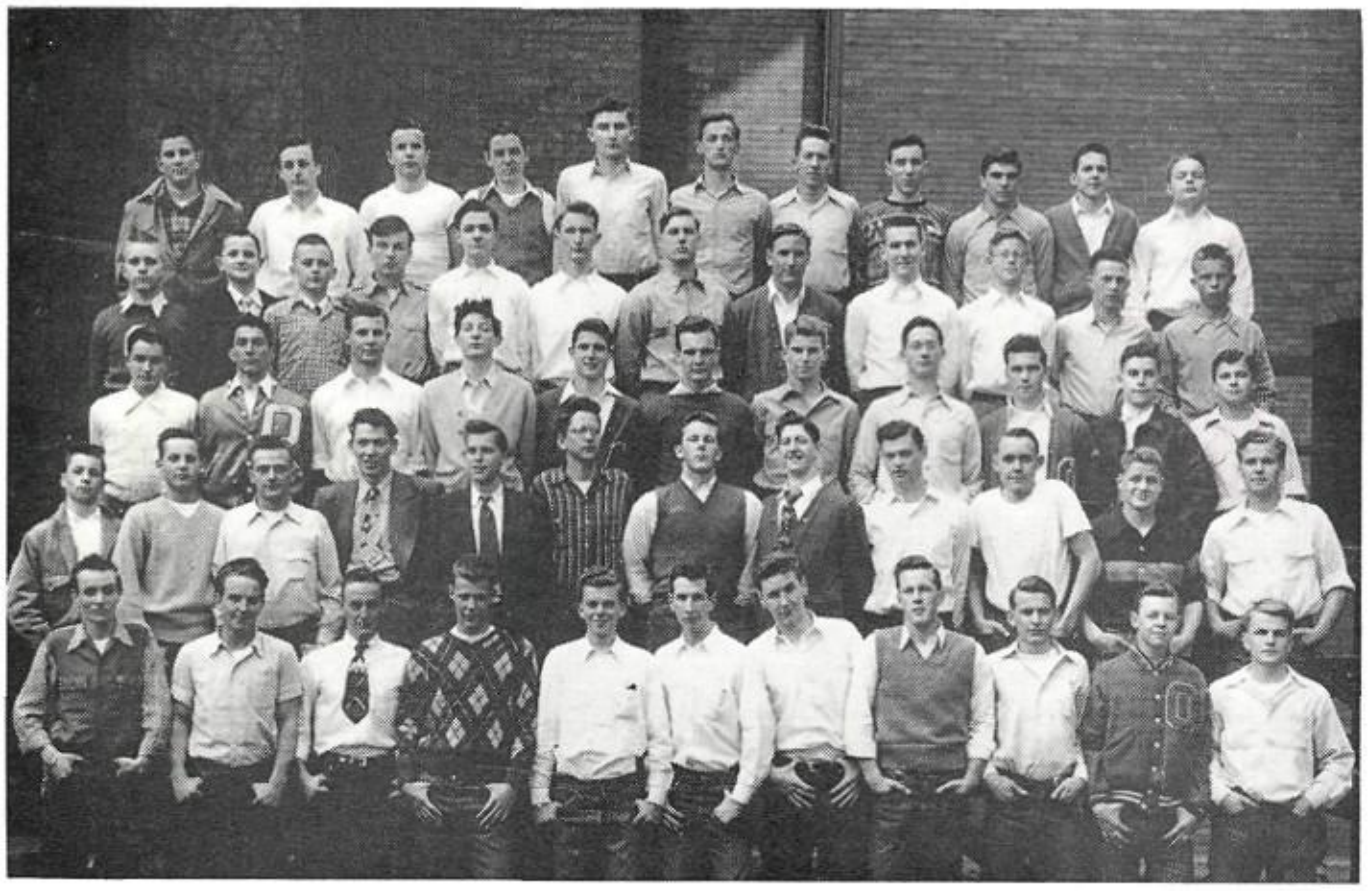

LEVI CLUB

B. Peterson, Tucker, Williams, McNally, Daugherty, Hall, Larson, Simons, Nachman, Cambridge, Anderson
Adams, Srb, J. Smith, Bailey, Traub, Innis, Rosenquist, Tetrick, Egbert, Popowski, Roseland, Sundell
Hughes, Pomidoro, Schroeder, Stocker, Zerbe, Wells, Roth, Brown, Gallagher, Alberts, Head
Groff, Holmquist, Bill Howard, Bruning, Withers, D. Smith, Al Heiam, Murphy, Holland, Richards, Bob Howard, Kurtz
D. Petersen, Focht, Ward, Olson, Stryker, John Shea, Joe Shea, Art Heiam, McVea, Myrah, Cloyd

TITIANS

Chalmers, Darby, D. Miller, Hunt, Brockelsby, Ellis, Fowler, McTaggart, Dinkel, Klopper
Chambers, Steinbart, Middlestatt, Kursawe, Kattleman, Richardson, Smith, C. Miller, French
Gamerl, Hammer, Lawson, Kettell, Martison, Peckham, Doyle, Hannibal, Hultman

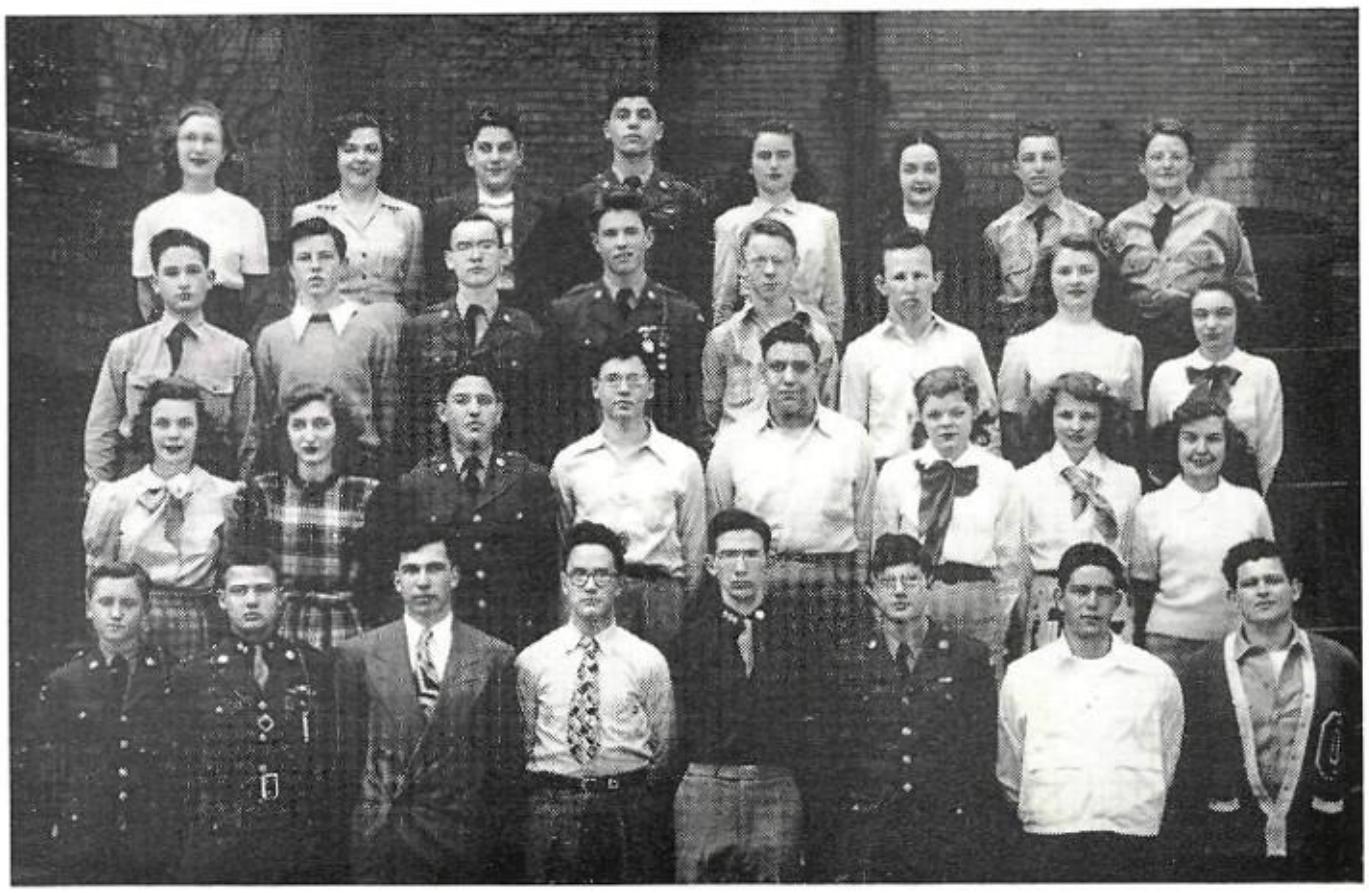

NATIONAL FORENSIC LEAGUE

Nelson, G. Gendler, Feldman, Denenberg, McClelland, Marx, Solzman, Buckley
Brodkey, Shenken, Earl, Stoehr, King, Poska, Hunt, Siemmson
Livingston, Burkenroad, Kaiman, Beber, Fox, Oden, Reins, Thompson
Wolf, Connolly, Lashinsky, Burstein, L. Gendler, Silverman, Margolin, Faier

JUNIOR TOWN MEETING

Mendelson, Steinbart, Feldman, M. Newman, Wolf, Wilson, Estrada
Noodell, Gitnick, A. Newman, Oberman, Denenberg, King
Wiesman, Beber, Fox, Undeland, Conboy, Lacina, Combs
Fraenkel, Connolly, Lashinsky, Burstein, Burke, Silverman, Kaiman

COLLEENS

Danielson, Carville, Casaccio, Cosgrove, R. Crockett, Baltimore, Claeson, Dudley, Carpenter, Christensen, Boukal, Correll, Campbell, P. Bernstein

Ciculla, Andahl, Adams, Ciuro, I. Crockett, E. Bernstein, Bernhard, Cortelyou, Alexander, Cuthbertson, Burdic, Backstrom, Brick, M. Clark

Cherniss, Beber, Abramson, Bogdanoff, Cimino, DiGiacomo, Bartling, Brownlee, Bush, Blank, Buckingham, Brecher, Diehl

Chudacoff, DeWitt, Bauer, Caniglia, Boudar, Ainscow, Beck, Dickey, Barlow, Devore, Cohn, Ballinger, Christoff, Black

Colnic, Cottone, Burkenroad, Daugherty, Carter, Davis, Baumgarten, Cooper, Chesneau, Champine, Bordy, Chiganos, Cohen, E. Clark

COLLEENS

DuBas, Hornbeck, Ewald, Evers, J. Doyle, Hawley, Haarmann, Chiles, Herrin, Hagerman, Hanson, Fisher, Goldstein

P. Dreier, M. Dreier, J. Dreier, Glasford, P. Doyle, Fielding, Hultman, Hruska, Graves, Foucek, F. Fredkin, E. Fredkin, Ebright, Goldenberg

Epstein, Domet, Fellman, Eisenstatt, Dunlap, Fink, A. Gilinsky, Hartman, Donnell, Hammer, Greenberg, Goldman, Evenson

Failla, Hamilton, Hooper, Geil, Giannoni, Haykin, Grodinsky, Freeman, J. Gilinsky, Falb, Howerter, Harris, Gamerl, Groff

Dunaway, P. Gilinsky, Fenson, Holtz, J. Greenberg, Gaskill, Fike, Gendler, Hartzell, Graham, Hickey, Gray Gouldsmith

COLLEENS

Katzman, McGill, Mockelmann, Lawrence, Miller, McKown, Manger, Judd, E. Johnson, Layher, Karr, Milius
McNary, Linsman, Shapiro, Langhamer, Mason, J. London, McBride, J. Krelle, K. Johnson, Kohan, Marx, Lincoln, Levey
Milder, Losch, Weiner, Martison, Mick, Jacobsen, Ontman, Lanham, Levenson, Marker, McTaggart, Mendelson
Hurwich, Kaplan, Jepsen, Hood, Harman, A. Krelle, Katleman, LaShelle, Mech, Micklin, Manvitz, McClellan, Klopper
LaFerla, Madden, Logan, Jacobs, Jontz, Mattson, Lehmer, Kanner, H. Kaplan, Menck, Goldberg, S. London, Lundt

COLLEENS

Petrow, Norman, Reins, Williams, Raur, Sandy, Racusin, Pierce, Stephenson, Price, Scheuermann, Rabe, Krantz
Overbaugh, Purdy, Oltman, Nygaard, Rice, Moffett, Netzel, Peters, Prai, Payne, Poulos, Ostronic
Reznichek, Polyzois, Overholser, Swartz, Rosenstock, Nearenberg, Schulz, Porter, Poska, Peterson, Nogg, Rubin, Rueth
Rundell, Middleton, Pradell, Neevel, Putt, Ryan, McMillan, Olderog, Peckham, Swoboda, Preisman, Ravitz, Nepomnick
Sadofsky, Moore, Murphy, Parilman, Roberts, Schiratti, Rosen, Rimmerman, Pruitt, Ontman, Nelson, Warren, Raapke

COLLEENS

Stein, Zorinsky, Slater, Stroebele, Rice, Rosenstock, Darlene Smith, Shapiro, Siragusa, Noodell, Snyder, Sokolof, Ringle
L. Smith, Donna Smith, Shrader, Taub, Stoher, L. Wall, Watts, Thedens, Soukop, Slavin, Segal, Solomon, White
Siemssen, Perlmeter, Summers, Steinbart, Swenson, Shelton, P. Smith, Green, Susan Sveska, Sally Sveska, B. Wintroub, Turitz, Stergios
B. Smith, Wilkie, Yeager, Thompson, R. Seig, D. Seig, Wood, M. Wall, P. Stone, Stevens, Silhasek, M. Wintroub, Welch, Staenberg, Stratton

GREENWICH VILLAGERS

Hans, Kantas, Nelson, Horton, Graves, J. Daniel, Snyder, M. Daniel
Johnson, Cherniss, Willie, Lemen, Feiler, Koll, Howard, Hailey, Rosen
Witte, Putt, Radinowski, King, Bebb, Johnson, Hamilton, McCaw
Miss Angood, Foucek,, Larkin, Edstrand, Mooberry, Forsythe, Ciculla, Eisenstatt, Kuklin

FRENCH CLUB

Fenson, Rueth, Gearheart, Hartman, Fink, Christensen, Kruse, Howard, Abramson, Clark, Feaster, Friedman, Black
Deveny, Evers, Jacobs, K. Hunt, Krelle, Bartolomei, Hawley, Carter, Daniel, G. Cohn, Brecher, Izenstat
Gendler, B. Cohen, Lincoln, Losch, Ban, Jacobsen, A. Hunt, Lindell, Leuder, Bordy, Daugherty, G. Kohan, E. Bernstein
Gouldsmith, Evenson, Connor, Foucek, London, M. Anderson, Beber, Hopley, Brownlee, Bartling, Krantz, Lazer, Brown
Brown, Milder, Knoke, Conboy, Putt, Al Heiam, Alexander, Hammer, Burke, B. Anderson, Kanner, Green, Jepsen

FRENCH CLUB

Slater, Overholser, Bauer, Rice, Rosenzweig, Warren, Correll, Rocca, Skelbeck, Neevel
B. Smith, Quigley, Scheuerman, Sandra Solomon, Rosenstock, Marker, Petrow, Middleton, Blair, McWhorter
Owen, Williams, Stein, Weiner, Olderog, Roupe, Carter, Stephenson, Shrader, Mackie, Willmarth
Sally Solomon, Pradell, Moore, Perlmeter, Rogers, Ross, McDonald, Rochman, Shapiro, Murphy
Sund, Rabe, Robison, P. Smith, Phillips, Miss Bozell, Swoboda, Baker, B. Wintroub, M. Wintroub

SPANISH CLUB

Busch, Kolm, Lanham, Deane, Getscher, Hamilton, Kavan, Frohardt, Armbrust, French, Linsman, Hamilton, Forbes, Carlson

Brick, Katzman, Brockelsby, Langhamer, Everett, Caliendo, Findley, Albert, J. Katleman, Ewall, DiGiacomo, Kralicek, Bleicher, Estrada

Buckingham, Poulos, Brown, Krupa, Emery, Bernhard, Lewis, F. Katleman, Geil, Consolino, Hagerman, Blank, Allen, Brown

Jones, Hooper, Adams, Glissman, Cohen, Craven, B. Hanson, Drake, Gilmore, Innis, Haarmann, Chiles, Danielson, Baker

Cherniss, Frohardt, Schneider, Kanner, Casaccio, Cooper, Barton, Christoff, Flater, Cuthbertson, Bergh, D. Hanson, Kruse, Diehl

SPANISH CLUB

B. Poley, Wiegel, Rasmussen, J. Swanson, Moshier, Noble, Martin, Randle, Pistone, Shyken, Marasco, Purdy, Ulstrom, H. Sundblad

McGill, White, Solomon, Porter, Rasgorshek, Weil, Osheroff, Rice, K. Sundblad, Russum, Peters, Marer, McCaw, Marx

Simons, Taub, Tully, Newman, Zlotky, Mallo, Newberg, Nearenberg, Stoehr, McBride, Radinowski, Whiting, Noodell, Ravitz

Rubin, Peterson, Vann, Porter, Paulsen, Undeland, Stern, Sage, Rusk, Mallory, Silverman, Wise, H. Poley, Siebert

Turitz, Plotkin, Mockelmann, Phillips, Wencel, Peckham, M. Swanson, Zadina, McClellend, Ringle, Wilkie, Witte, Renna, Simpkins

LATIN CLUB

Hiatt, Judd, Gendler, Chesneau, Crozier, Curtis, Edstrand, Hunt, Bernstein, Dopita, Lawler, Allen
Blacker, Everett, Gans, Golding, Egbert, Kohll, Fraenkel, Greenberg, Denenberg, Ontman, Crockett
Albertson, Arnold, Jagar, Hruska, Larkin, Larese, Brown, Legge, Bollinger, Champine, Devore, Burdic
Holsten, Basler, Combs, Beber, Mancuso, Hopley, Chiganos, Grodinsky, Haven, Cortelyou, Layher
Harding, Kaiman, Abramson, Conboy, Axelrod, Fox, Connolly, Livingston, Chalmers, Kaplan

LATIN CLUB

McGill, Sullivan, Rosenstock, Srb, Stephenson, Ontman, Peterson, Milder, Priesman, Staenberg
Moyer, Wolf, Rochman, Mooney, Milder, Sage, Traub, Somberg, Rice, Thedens
Watts, Peters, Stern, Wiesman, Stoehr, Whittaker, Wachal, Ritchie, Smith
Rundell, Wilmot, Rippe, Perlmeter, Miller, Schiratti, Smith, Seig, Thompson, Yeager

GERMAN CLUB

Oelschlaeger, M. Kahn, Nachman, Radda, Osborne, H. Kahn, Goldberg, Toews, Belzer, G. Kahn
Leytham, Reins, Adams, McNichols, McIntyre, Oberman, Edgar, Melcher, McMahill, Doyle
Lehmer, Gamerl, Alberts, Simons, Buster, Mr. Clark, Phillips, Johnson, Mendelson, Marks

CHESS CLUB

McVickers, Siporin, D. McIntyre, Randell, King, Porter, Parker, Doak, Smith, Bergman, Belzer
Kaiman, Claeson, Clark, Gross, Lacina, Gallagher, Paynter, J. Peterson, Lewis, Plotkin
Wolf, Fraenkel, Sorenson, Earl, Jepsen, Logan, Crosby, Lashinsky, Hamilton, Osheroff, Crounse
Simpkins, McPherren, Larkin, Edstrand, R. McIntyre, Tetrick, Hopley, Craven, Ingraham, Combs, Gaeta

Y-TEENS

Wilson, Caliendo, Everett, Hammer, Danielson, Crozier, Moore, Olsen, Owings, S. Baker, Milius
Overbaugh, D. Baltimore, DuBois, Tuccitto, B. Baker, Kappell, Oden, Reins, Salladay, Drefs, DiGiacomo
Radicia, Ebright, Poulos, Peters, Nicholson, Hugenberg, Ruddell, Andahl, N. Jones, Dinkel, Black
I. Crockett, R. Crockett, Watts, Ebers, Larese, A. Baltimore, Jackson, Horton, E. Jones, Krupa, McCaw
Bershaw, DiMarco, Chiganos, Leffler, Scott, Ryan, Zadina, Fox, McKown, Stone, Kruse
Fair, Steele, Russell, Becker, Sullivan, Cosford, Jontz, Kershaw, Ontman, Nelson, Bugher

HI-Y

Kelly, Ward, Myrah, Carlson, Knoke, Swanson, Maire
Malec, Zerbe, Thompson, Murphy, Innis, Branch, Mr. Gillespie
McVea, Peterson, Art Heiam, Putt, Al Heiam, Lepinski, Neff

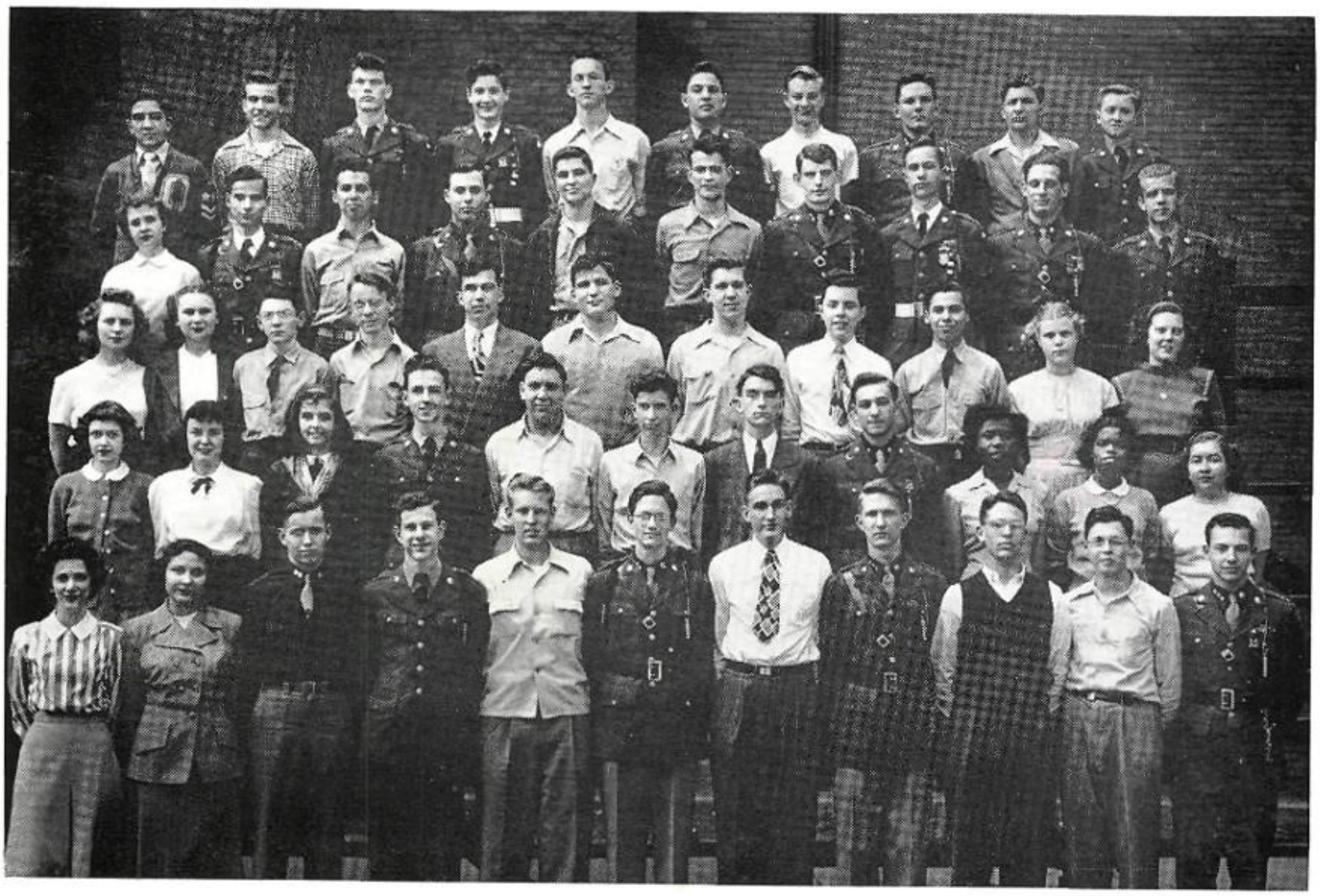

SCIENCE — MATH CLUB

Nigro, Milone, Goodrich, Hampton, Soule, Kaiman, Fender, Anderson, Laferla, Wolf
Hiatt, Blotcky, A. Newman, Knoke, Peterson, Lowry, Carlson, Vogt, Kulakofsky, L. Smith
Hooper, Kavan, Fraenkel, King, Lashinsky, Kohll, Lacina, Combs, M. Newman, Ruby, Bleicher
Everett, Heinecamp, Lewis, Axelrod, Fox, McIntyre, Conboy, Caliendo, Peters, Crockett, Chudacoff
Eisenstatt, Gilinsky, Street, Oberman, Hopley, J. Smith, Undeland, Rusk, B. Beber, H. Beber, Schneiderman

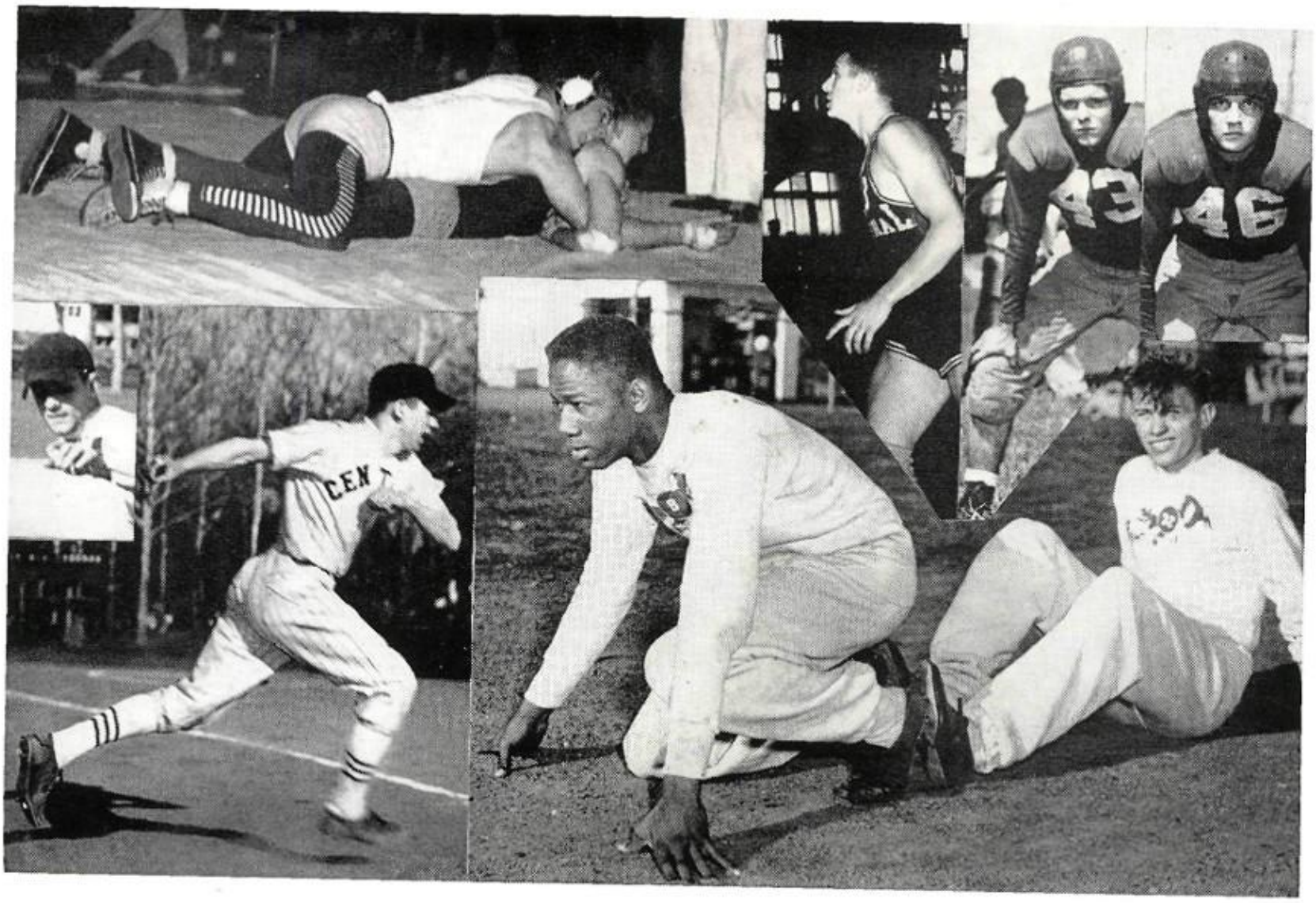

PEP SQUAD

The *Central High Pep Squad*, organized during the football season and continued through the basketball season, helped the cheer leaders give our team moral support. It also provided the cheering section at school assemblies. Sponsors were Student Council members, assisted by Mrs. Irene Jensen, Mrs. Augusta Turpin, and Miss Marion Treat.

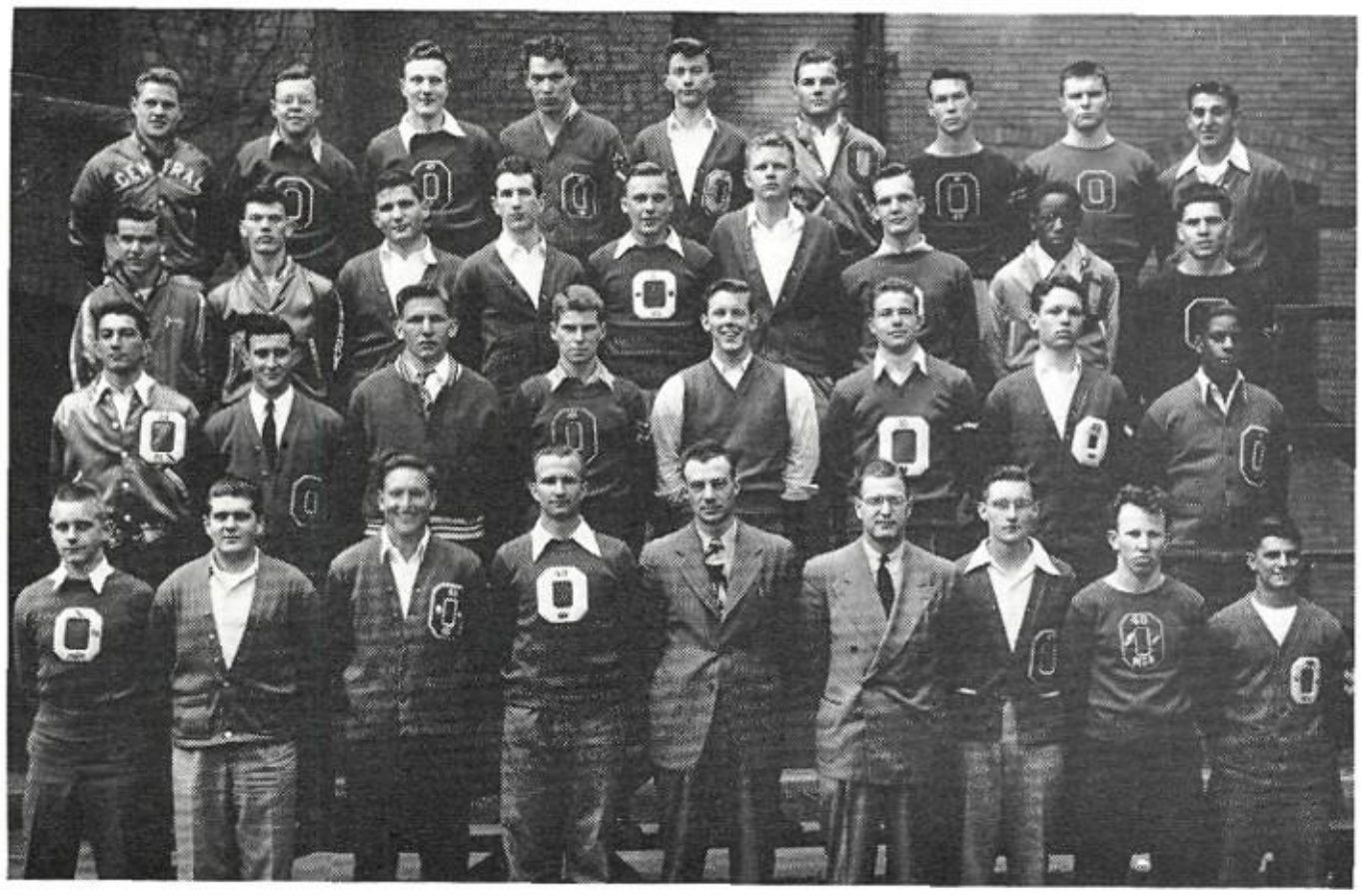

FOOTBALL

Howard, Myrah, Raupe, Bruning, Paulsen, Reese, Hahn, Harper, Miloni
Milone, Goodrich, Kohll, Shea, Maseman, Offerjost, Wells, Fairchild, Vacanti
Pomidoro, Palmesano, H. Tetrick, Roth, Al Heiam, Popowski, Baber, Scott
Adams, Holst, B. Tetrick, Coroch, Coach Sorensen, Coach Hurley, Burke, Poska, Mancuso

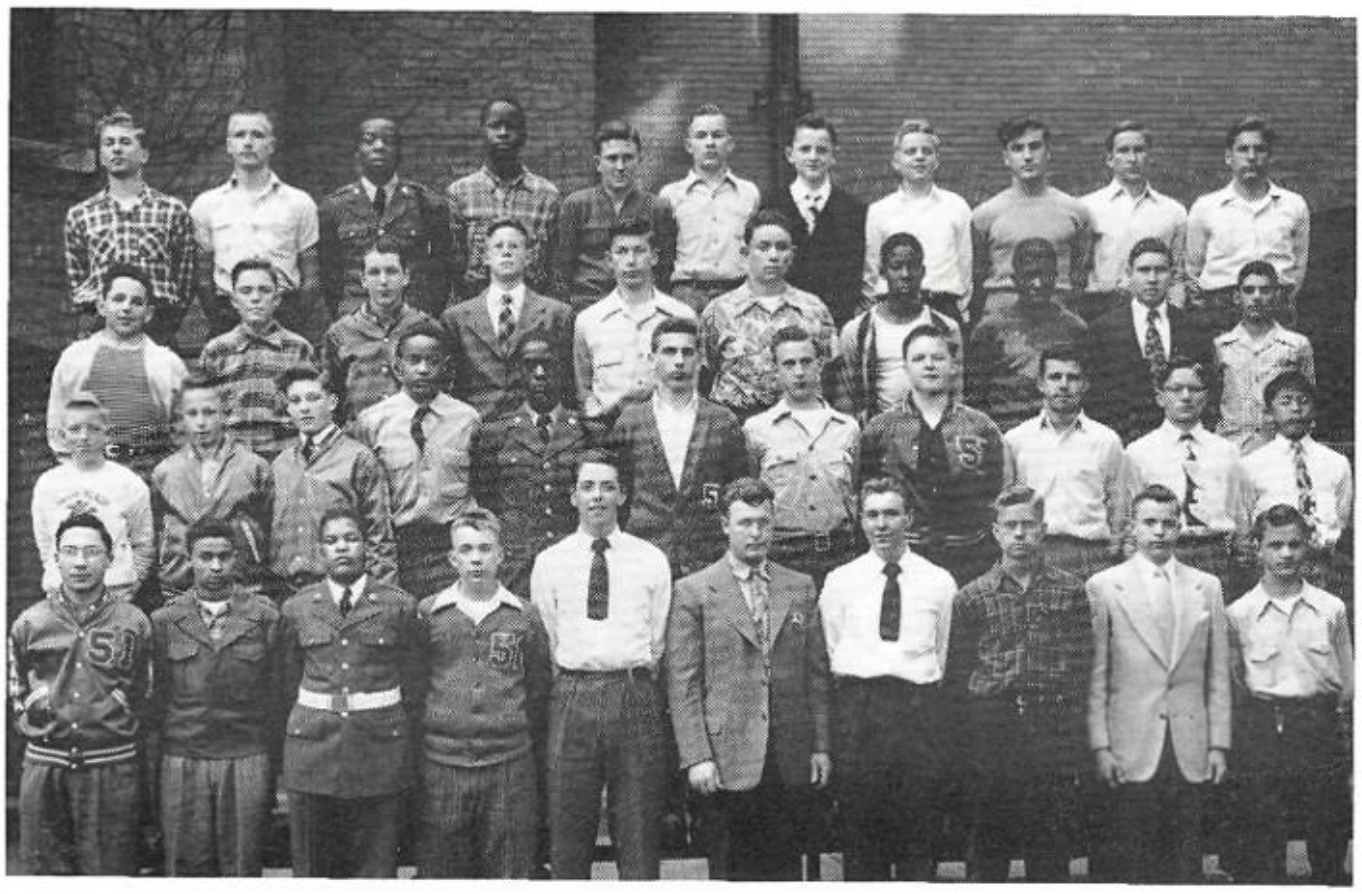

FRESHMAN FOOTBALL

Du Bois, Hovey, B. Johnson, Martin, Gier, Hynek, Srb, Lorimer, Handelman, Madsen, Pruka
Seigfreid, Carlson, Reese, Popowski, Kroeger, Stiss, Hall, Taylor, Rydberg, Mancuso
J. Nelson, Talmon, Weideman, Morton, Dennis, Vana, Clark, Smith, Hansen, Weinberg, Watanabe
B. Nelson, Russ, Watts, Johnson, Allan, Coach Murphy, Mahoney, Falk, Voerster, Carter

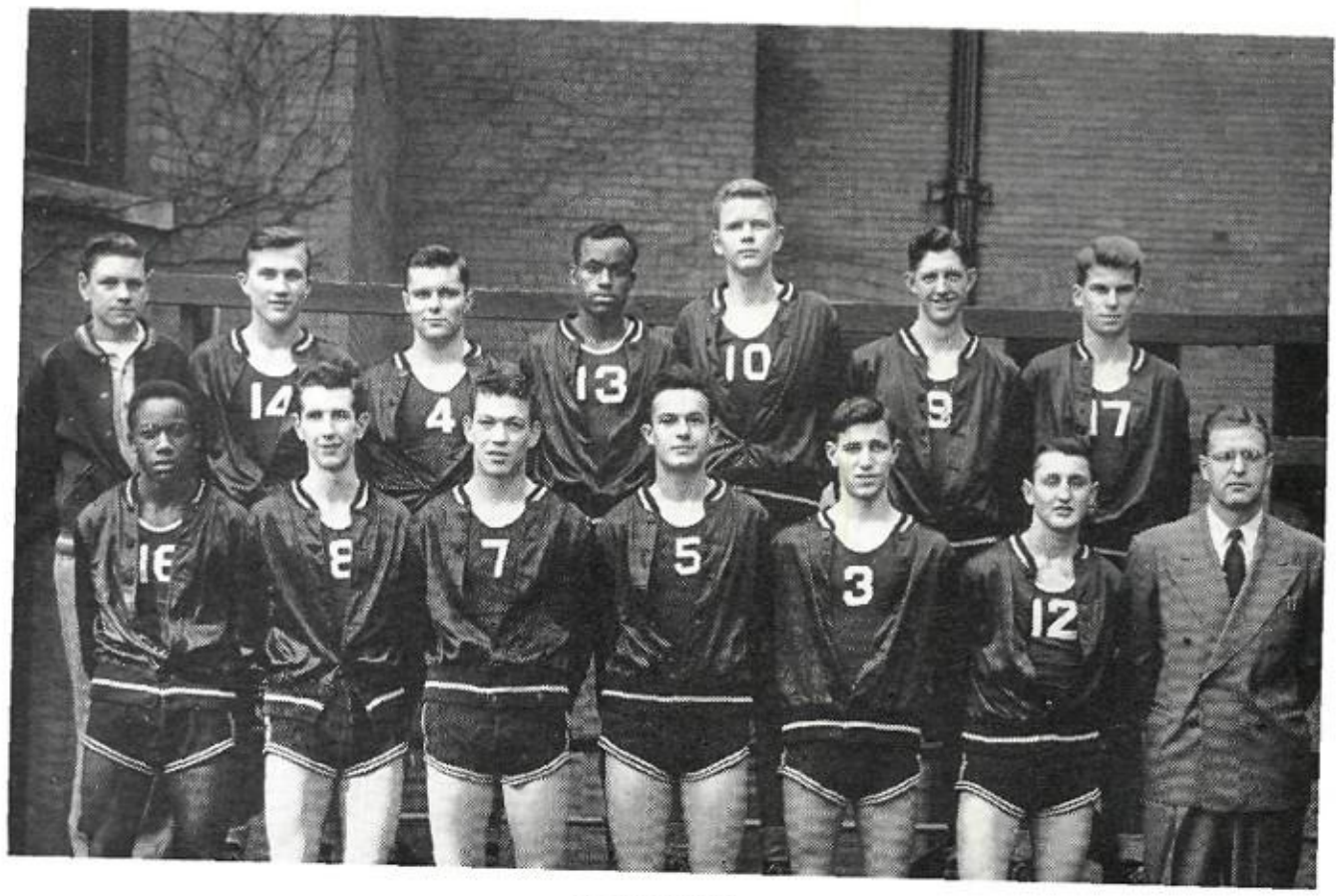

BASKETBALL

Cassity, Fratt, Harper, Scott, Offerjost, Murphy, Roth
Fairchild, Shea, Bruning, Ruma, Hughes, Brown, Coach Hurley

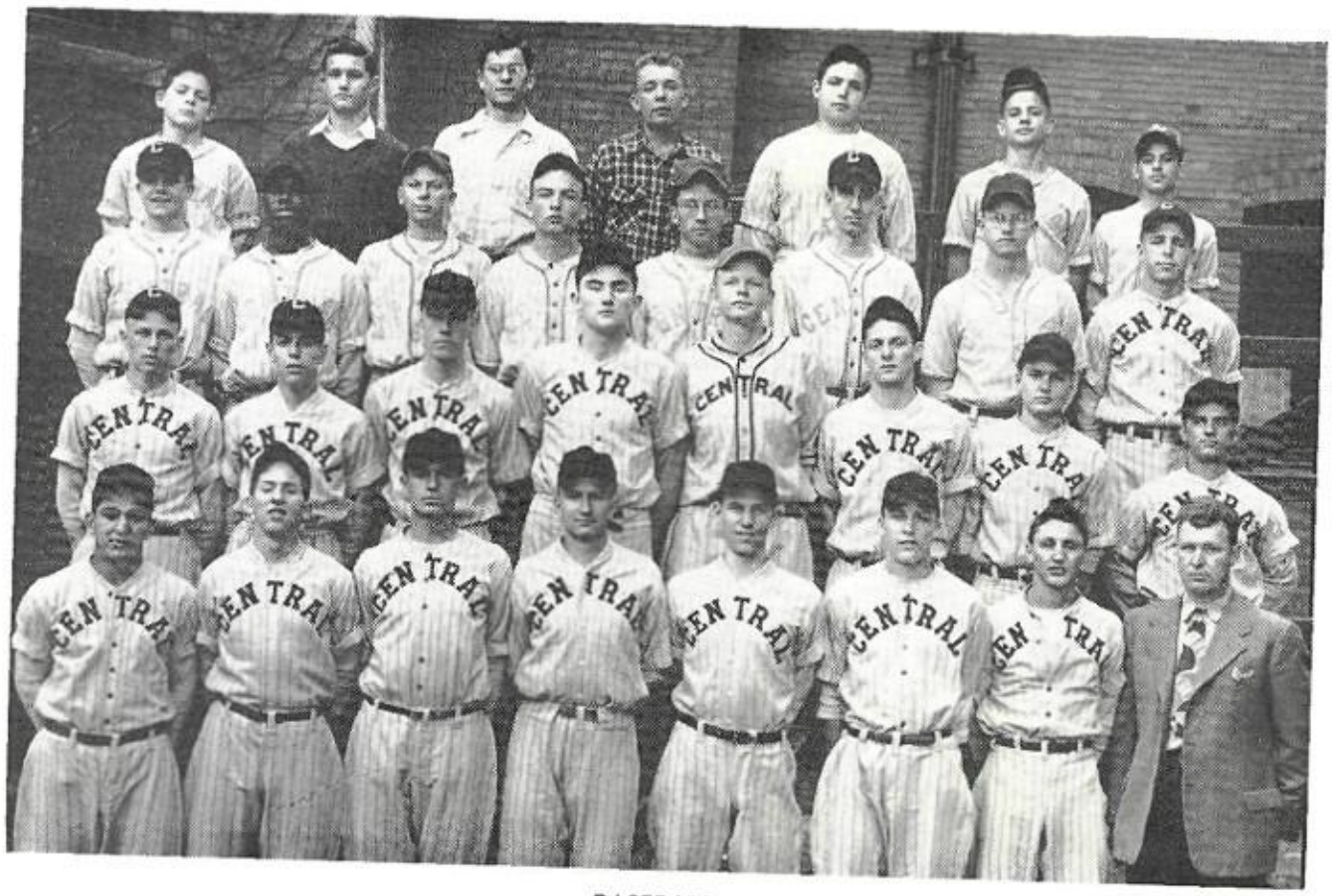

BASEBALL

Holst, Pitlor, Cooper, Johnson, Burke, Lee, B. Mancuso
Blocker, Grider, Beisindorfer, Bailey, Dilly, Anderson, Falk, Hansen
Roseland, Bauer, Roche, Daugherty, Offerjost, Sailors, Weinhardt, F. Mancuso
Miloni, Larson, Ruma, Coroch, Hughes, Maseman, Brown, Coach Murphy

TRACK

McFalls, Burke, Johnson, Nicholson, Coffin, Combs, Watts, Taylor, J. Prucka, White, Henry
Mallory, Fairchild, Morton, Egbert, Popowski, Siporin, Tanner, Hays, Hudson, Godbay, Farmer
Groff, Wright, Crum, Greenberg, Siebert, H. Tetrick, Buster, Shainholtz, Reeves, F. Prucka, Young
Lewis, Foxall, Melcher, Gallagher, Raupe, Beber, Robinson, Innis, Reese, McIntyre, Harper, Smith, Scott
Adams, Pomidoro, Palmesano, Goodrich, Noble, Perry, Murphy, Coach Hurley, Coach Sorensen, Paulsen,
Heiam, B. Tetrick, Milone, Nigro

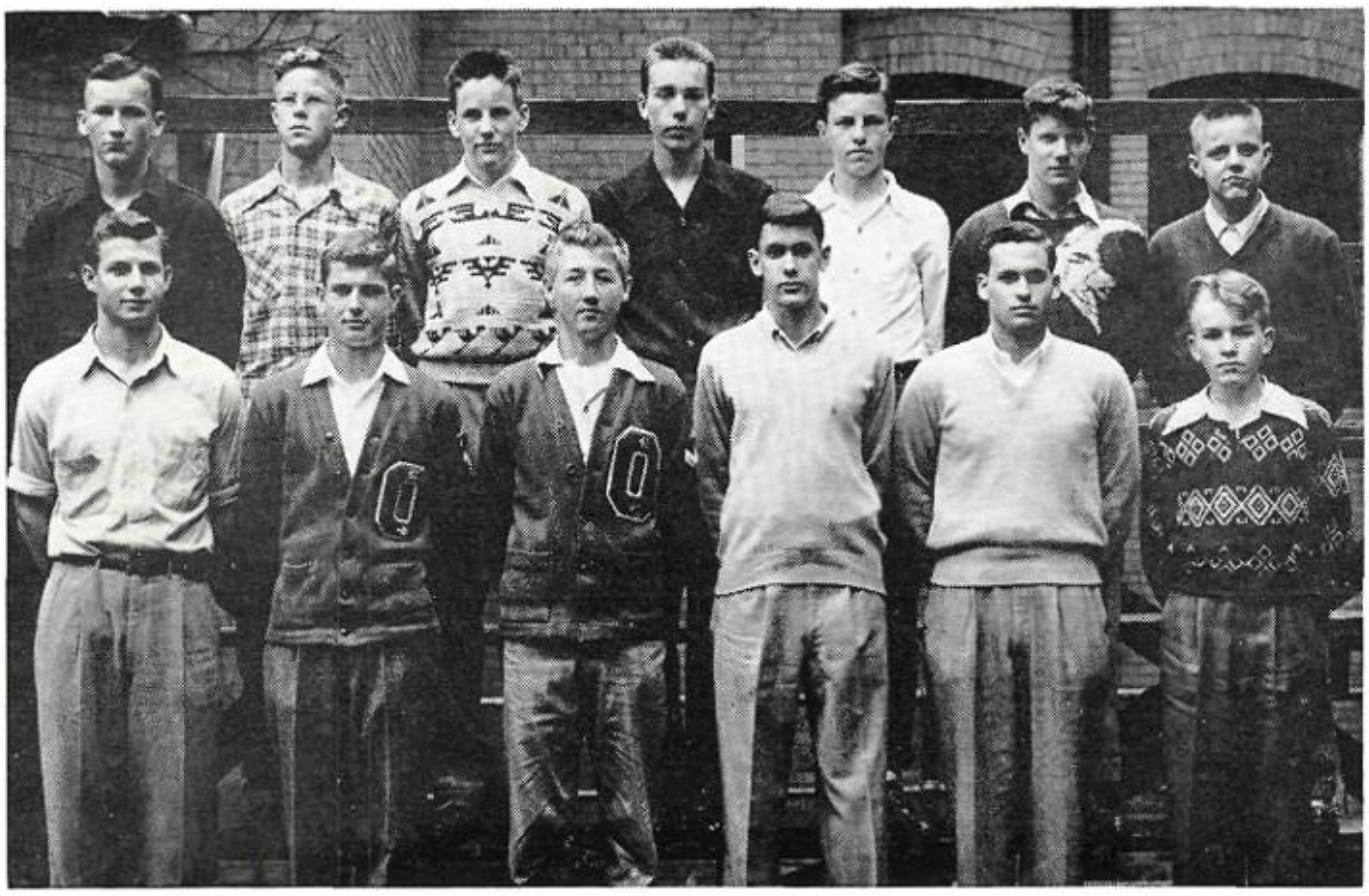

GOLF AND TENNIS

Osborne, Popowski, Branch, Hill, Schenken, Jauss, Adams
Schroeder, Zerbe, Halpine, Sage, Horwich, Harrell

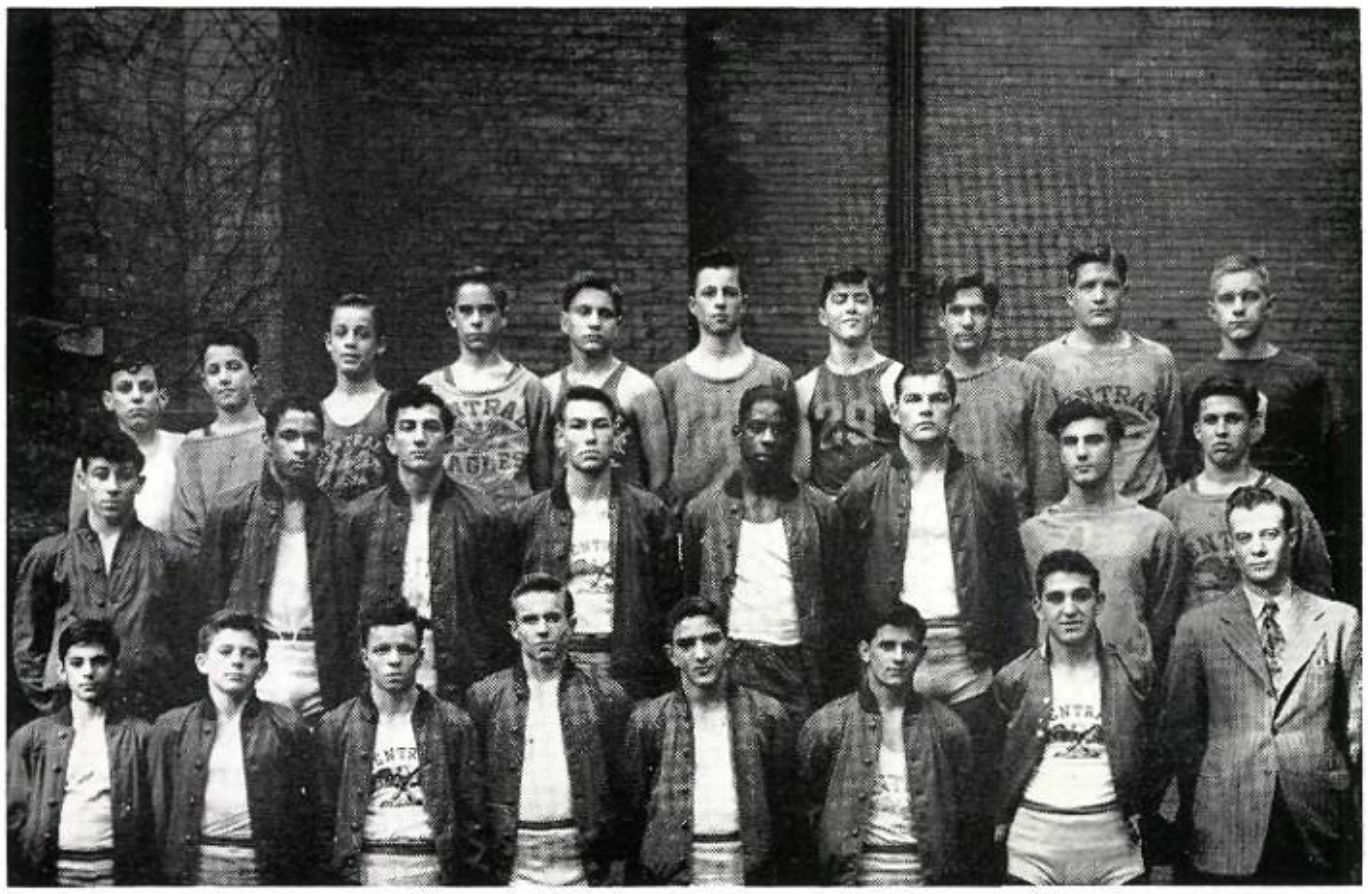

WRESTLING

Digilio, Turco, Dohn, R. Farris, Weinberg, Groff, McCoy, Prucka, Wright, Adams
Kais, Crum, Pomidoro, Hahn, Scott, Reese, Handleman, Cooper
R. Mancuso, Holst, Nyberg, J. Farris, F. Mancuso, Miloni, Coach Sorensen

GYMNASTICS TEAM

Hunigan, Chiganos, Tetrick, Innis, Voerster, Farris, Godbay, Young, Coach Crown
Hawthorne, Strattan, Black, Jochum, Slogr, Fredkin, Anderson, Epstein

CHEERLEADERS
Cosford, Branch, Shea, Zerbe, Fike
Saunders, Champine, Jochum, Brown, Bollinger

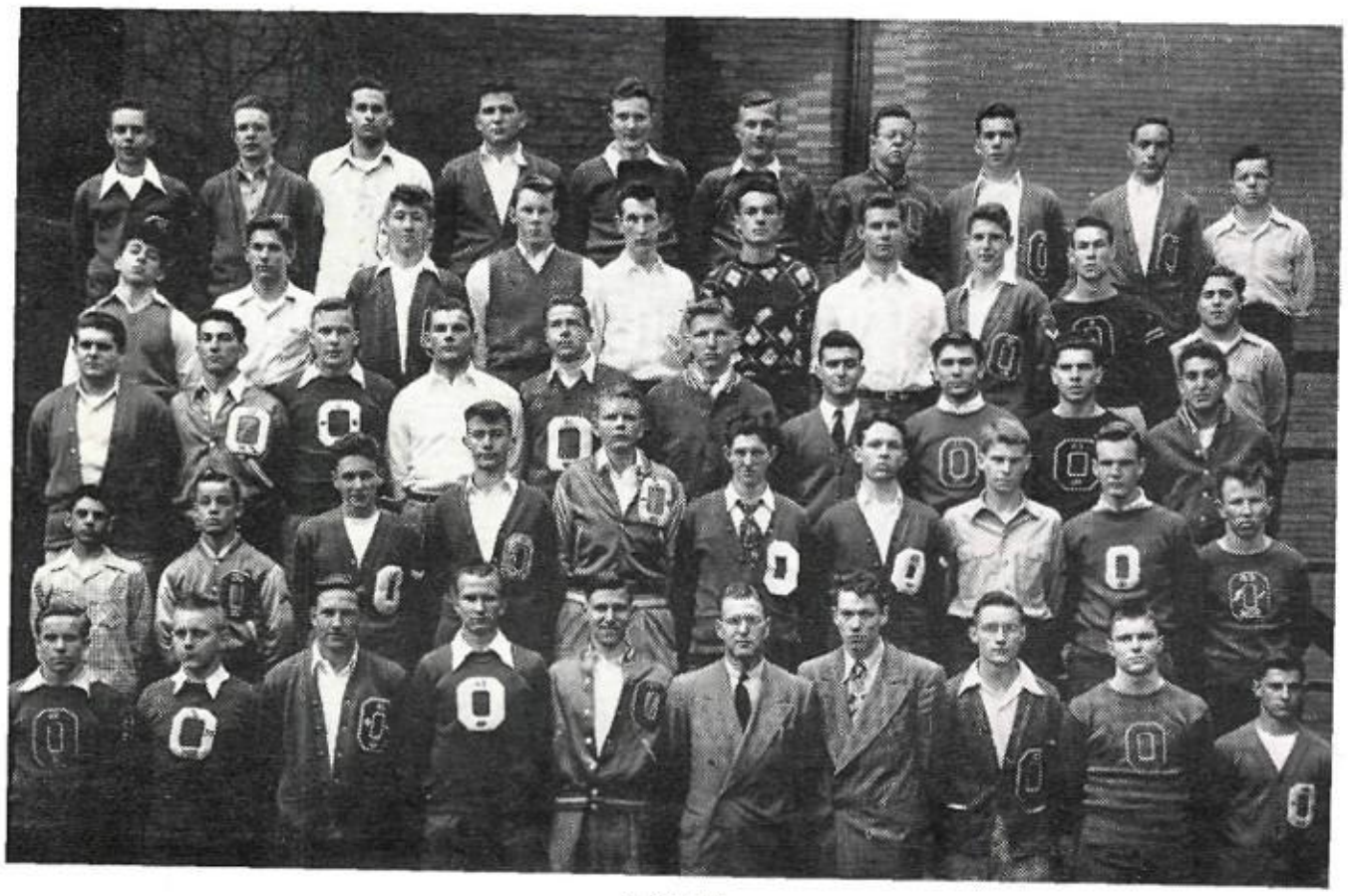

O-CLUB
Bauer, Blocker, Horwich, Kohll, Raupe, Fratt, Myrah, Gallagher, Kotleman, Nyberg
Kais, Prucka, Halpine, Heiam, Shea, Ruma, Schroeder, Zerbe, Hahn, Epstein
Holst, Pomidoro, Maseman, Reese, Popowski, H. Tetrick, Palmesano, Filipcic, Vacanti, Miloni
B. Mancuso, Dohn, Smith, Paulsen, Offerjost, Murphy, Beber, Roth, Wells, Poska
Farris, Adams, Tetrick, Coroch, Hughes, Coach Hurley, Bruning, Burke, Harper, F. Mancuso

GIRLS' BOWLING

Bengston, Johnson, Foster, Roberts, Getscher, Bero, Darby, S. Monroe, Jepsen, Slavin, C. Leyher, Carstensen
Jacobson, Armbrust, Kurtz, Chalmers, Heinecamp, Ryan, Gaskill, Donnell, Madden, Hayes, Hooper, Schneider
V. Layher, Chudacoff, Burke, McGavren, J. Anderson, Southern, Moberg, Breedlove, Bonfanti, Poska, Luscher,
Gunderson, Karr
Raur, Book, Frohart, Silhasek, Kettell, Whiting, Lawson, Shannon, Gans, Caniglia, McConney, French
Laferla, Dunlap
Garro, Ebright, Wilmot, Noodell, Stevens, Wood, Jagar, Cosford, Sullivan, Jontz, Fox, Zadina, Stroebele,
C. Monroe

GAA

Foster, Buckingham, Poulos, Brown, Kershaw, DiMarco, Getscher, Rocca, Bonfonte, Smith, Poska, Halpine,
Lofgren, Stroebele, Hayes, Williams, Buckner, Pollard
Schnell, Anderson, Southern, Deane, Langhamer, Brocklesby, Johnson, Roberts, Breedlove, Gans, Zadina,
Pierce, Siragusa, Henderson, Karr, C. Monroe, Baltimore, Albertson, Radicia
Burke, Duncan, Holsten, Arnold, Ihde, Rohn, Baumgarten, Hugenberg, Jager, Wilson, Olderog, Slavin,
C. Layher, Jacobson, Lowler, Frohardt, Feaster, Raur, Dinkel
Centretto, Salladay, Scott, Thompson, Wilkerson, Spiegal, Fiss, Shannon, Wall, Ryan, Day, Hess, Caniglia,
McGaven, Hooper, Ruby, Kurtz, Whiting
Schneider, Harris, Donnell, Gaskill, Domet, S. Monroe, Darby, Armburst, Jones, Heidencamp, Henley,
Schulz, Russell, Pruitt, Fay, Silhasek, Bero, Carstenson, Tuccitto, Hardenbrook
Garro, Bean, Southern, Consolino, DiGiacomo, Ruddell, French, Fox, Cosford, Oltman, Gunderson, Jontz,
Sullivan, Ewald, Madden, Kettel, Chalmers, V. Layher

Cover—FANNY CICULLA
Snapshots—BETTY FORSYTHE
MARY FOUCEK
MARJORIE PUTT
Sketches—SENIOR ART CLASS
JOHN SHEA
Lining Papers—ANNE EISENSTATT
Printing—DOUGLAS PRINTING COMPANY
Photography—ERNEST BIHLER COMPANY
Engraving—BAKER ENGRAVING COMPANY
Plastic Binding—TRADE RULING COMPANY

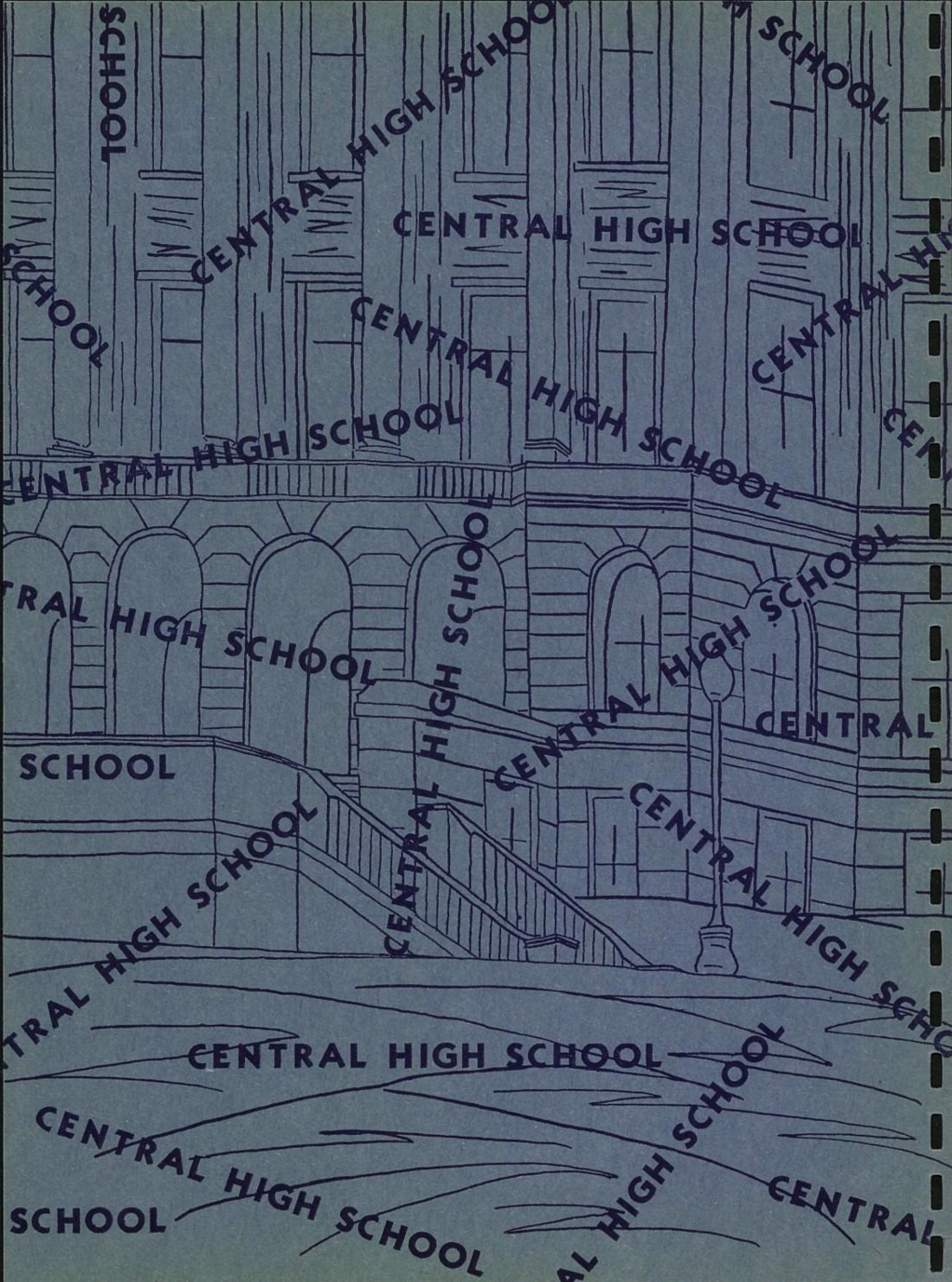
CENTRAL HIGH SCHOOL

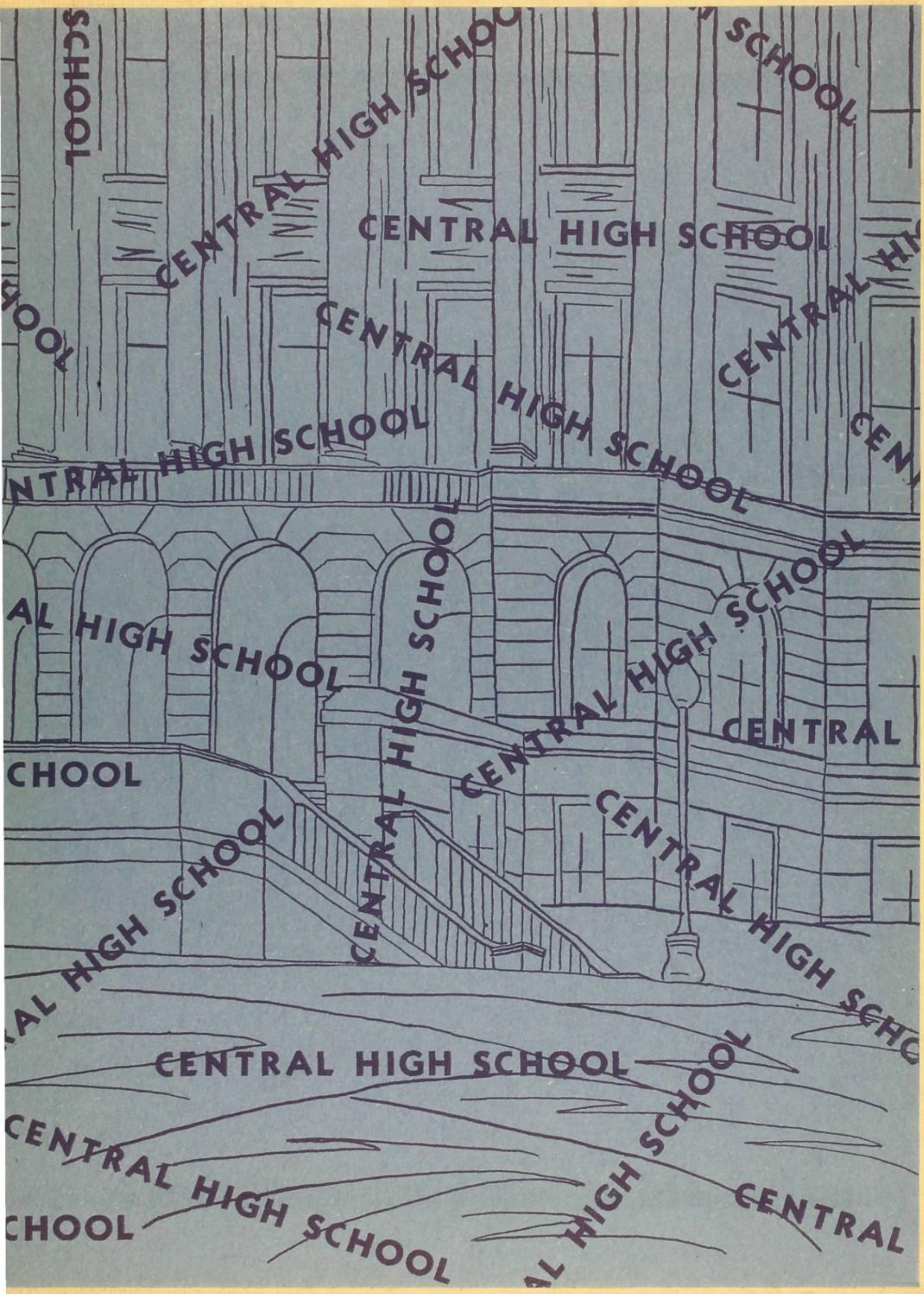
CENTRAL HIGH SCHOOL